Code of Federal Regulations

LSA

List of CFR Sections Affected

October 2006

Title 1–16
Changes January 3, 2006
through October 31, 2006

Title 17–27
Changes April 1, 2006
through October 31, 2006

Title 28–41
Changes July 1, 2006
through October 31, 2006

Title 42–50
Changes October 1, 2006
through October 31, 2006

**********3-DIGIT 481
A FR BONNI346B MAR 07 R
BONNIE COLVIN
PROQUEST I & L
PO BOX 1346
ANN ARBOR MI 48106

Code of Federal Regulations

LSA

List of CFR Sections Affected

October 2006

Title 1–16
Changes January 3, 2006
through October 31, 2006

Title 17–27
Changes April 1, 2006
through October 31, 2006

Title 28–41
Changes July 1, 2006
through October 31, 2006

Title 42–50
Changes October 1, 2006
through October 31, 2006

LSA—LIST OF CFR SECTIONS AFFECTED

The LSA (List of CFR Sections Affected) is a monthly publication designed to lead users of the Code of Federal Regulations (CFR) to amendatory actions published in the Federal Register (FR). It should be shelved with current CFR volumes. Entries are by CFR title, chapter, part, and section. Proposed rules are listed at the end of appropriate titles.

HOW TO USE THIS FINDING AID

The CFR is revised annually according to the following schedule:

Titles 1–16—as of Jan. 1
17–27—as of April 1
28–41—as of July 1
42–50—as of Oct. 1

To bring these regulations up to date, consult the most recent LSA for any changes, additions, or removals published after the revision date of the volume you are using. Then check the CUMULATIVE LIST OF PARTS AFFECTED appearing in the Reader Aids of the latest Federal Register for less detailed but timely changes published after the final date included in this publication.

The page numbers listed to the right of each LSA entry indicate where the specific amendments begin in the Federal Register. **Boldface** page numbers under a particular title indicate that the page numbers span 2 years. **Boldface** is used to distinguish the previous year from the current year.

Cite a page reference from this publication using the volume number (70 FR for 2005, 71 FR for 2006) and the page number. Example: 24727 in bold cite as 70 FR 24727. For your convenience, the volume number has been included in the Table of Federal Register Issue Pages and Dates.

ISSUES TO BE SAVED

There is no single annual issue of the LSA. Four ANNUAL ISSUES must be saved; the DECEMBER issue is the ANNUAL for Titles 1–16; the MARCH issue is the ANNUAL for Titles 17–27; the JUNE issue is the ANNUAL for Titles 28–41; the SEPTEMBER issue is the ANNUAL for Titles 42–50. ANNUAL ISSUES to be saved are clearly designated on the cover.

TABLE OF FEDERAL REGISTER ISSUE PAGES AND DATES

A table is included at the end of this publication which identifies the volume number, the inclusive page numbers, and the corresponding Federal Register issue dates for the period covered.

INDEXES

An INDEX to the daily Federal Register is published monthly and is cumulated for 12 months. A separate volume, the CFR Index and Finding Aids to the entire Code of Federal Regulations, is revised as of January 1 each year.

LSA ONLINE

The LSA can be found on the Internet at http://www.access.gpo.gov/nara/lsa/aboutlsa.html.

INQUIRIES AND SUGGESTIONS

Melanie Y. Williams is Chief Editor of the LSA, assisted by Shelley C. Featherson, Jonn V. Lilyea, and Stephen D. Hickman. The LSA is prepared under the direction of Raymond A. Mosley, assisted by Brian Swidal. INQUIRIES, telephone 202–741–6000.

SUGGESTIONS concerning this and other publications of the Office are welcomed. Please send your suggestions to Raymond A. Mosley, Director, Office of the Federal Register, National Archives and Records Administration, Washington, DC 20408 or e-mail fedreg.info@nara.gov.

CHECKLIST OF CFR VOLUMES FOR THIS MONTH

(Comprising a Complete CFR Set)

Title	Stock Number	Price	Revision Date
1	(869–060–00001–4)	5.00	[4]Jan. 1, 2006
2	(869–060–00002–0)	5.00	Jan. 1, 2006
3 (2003 Compilation and Parts 100 and 101).	(869–056–00003–1)	35.00	[1]Jan. 1, 2005
4	(869–060–00004–6)	10.00	Jan. 1, 2006
5 Parts:			
1–699	(869–060–00005–4)	60.00	Jan. 1, 2006
700–1199	(869–060–00006–2)	50.00	Jan. 1, 2006
1200–End	(869–060–00007–1)	61.00	Jan. 1, 2006
6	(869–060–00008–9)	10.50	Jan. 1, 2006
7 Parts:			
1–26	(869–060–00009–7)	44.00	Jan. 1, 2006
27–52	(869–060–00010–1)	49.00	Jan. 1, 2006
53–209	(869–060–00011–9)	37.00	Jan. 1, 2006
210–299	(869–060–00012–7)	62.00	Jan. 1, 2006
300–399	(869–060–00013–5)	46.00	Jan. 1, 2006
400–699	(869–060–00014–3)	42.00	Jan. 1, 2006
700–899	(869–060–00015–1)	43.00	Jan. 1, 2006
900–999	(869–060–00016–0)	60.00	Jan. 1, 2006
1000–1199	(869–060–00017–8)	22.00	Jan. 1, 2006
1200–1599	(869–060–00018–6)	61.00	Jan. 1, 2006
1600–1899	(869–060–00019–4)	64.00	Jan. 1, 2006
1900–1939	(869–060–00020–8)	31.00	Jan. 1, 2006
1940–1949	(869–060–00021–6)	50.00	Jan. 1, 2006
1950–1999	(869–060–00022–4)	46.00	Jan. 1, 2006
2000–End	(869–060–00023–2)	50.00	Jan. 1, 2006
8	(869–060–00024–1)	63.00	Jan. 1, 2006
9 Parts:			
1–199	(869–060–00025–9)	61.00	Jan. 1, 2006
200–End	(869–060–00026–7)	58.00	Jan. 1, 2006
10 Parts:			
1–50	(869–060–00027–5)	61.00	Jan. 1, 2006
51–199	(869–060–00028–3)	58.00	Jan. 1, 2006
200–499	(869–060–00029–1)	46.00	Jan. 1, 2006
500–End	(869–060–00030–5)	62.00	Jan. 1, 2006
11	(869–060–00031–3)	41.00	Jan. 1, 2006
12 Parts:			
1–199	(869–060–00032–1)	34.00	Jan. 1, 2006
200–219	(869–060–00033–0)	37.00	Jan. 1, 2006
220–299	(869–060–00034–8)	61.00	Jan. 1, 2006
300–499	(869–060–00035–6)	47.00	Jan. 1, 2006
500–599	(869–060–00036–4)	39.00	Jan. 1, 2006
600–899	(869–056–00037–5)	56.00	Jan. 1, 2005
900–End	(869–060–00038–1)	50.00	Jan. 1, 2006
13	(869–060–00039–9)	55.00	Jan. 1, 2006
14 Parts:			
1–59	(869–060–00040–2)	63.00	Jan. 1, 2006
60–139	(869–060–00041–1)	61.00	Jan. 1, 2006
140–199	(869–060–00042–9)	30.00	Jan. 1, 2006
200–1199	(869–060–00043–7)	50.00	Jan. 1, 2006
1200–End	(869–060–00044–5)	45.00	Jan. 1, 2006
15 Parts:			
0–299	(869–060–00045–3)	40.00	Jan. 1, 2006

CHECKLIST OF CFR VOLUMES FOR THIS MONTH—Continued

(Comprising a Complete CFR Set)

Title	Stock Number	Price	Revision Date
300–799	(869–060–00046–1)	60.00	Jan. 1, 2006
800–End	(869–060–00047–0)	42.00	Jan. 1, 2006
16 Parts:			
0–999	(869–060–00048–8)	50.00	Jan. 1, 2006
1000–End	(869–060–00049–6)	60.00	Jan. 1, 2006
17 Parts:			
1–199	(869–060–00051–8)	50.00	Apr. 1, 2006
200–239	(869–060–00052–6)	60.00	Apr. 1, 2006
240–End	(869–060–00053–4)	62.00	Apr. 1, 2006
18 Parts:			
1–399	(869–060–00054–2)	62.00	Apr. 1, 2006
400–End	(869–060–00055–1)	26.00	[6]Apr. 1, 2006
19 Parts:			
1–140	(869–060–00056–9)	61.00	Apr. 1, 2006
141–199	(869–060–00057–7)	58.00	Apr. 1, 2006
200–End	(869–060–00058–5)	31.00	Apr. 1, 2006
20 Parts:			
1–399	(869–060–00059–3)	50.00	Apr. 1, 2006
400–499	(869–060–00060–7)	64.00	Apr. 1, 2006
500–End	(869–060–00061–5)	63.00	Apr. 1, 2006
21 Parts:			
1–99	(869–060–00062–3)	40.00	Apr. 1, 2006
100–169	(869–060–00063–1)	49.00	Apr. 1, 2006
170–199	(869–060–00064–0)	50.00	Apr. 1, 2006
200–299	(869–060–00065–8)	17.00	Apr. 1, 2006
300–499	(869–060–00066–6)	30.00	Apr. 1, 2006
500–599	(869–060–00067–4)	47.00	Apr. 1, 2006
600–799	(869–060–00068–2)	15.00	Apr. 1, 2006
800–1299	(869–060–00069–1)	60.00	Apr. 1, 2006
1300–End	(869–060–00070–4)	25.00	Apr. 1, 2006
22 Parts:			
1–299	(869–060–00071–2)	63.00	Apr. 1, 2006
300–End	(869–060–00072–1)	45.00	[10]Apr. 1, 2006
23	(869–060–00073–9)	45.00	Apr. 1, 2006
24 Parts:			
0–199	(869–060–00074–7)	60.00	Apr. 1, 2006
200–499	(869–060–00075–5)	50.00	Apr. 1, 2006
500–699	(869–060–00076–3)	30.00	Apr. 1, 2006
700–1699	(869–060–00077–1)	61.00	Apr. 1, 2006
1700–End	(869–060–00078–0)	30.00	Apr. 1, 2006
25	(869–060–00079–8)	64.00	Apr. 1, 2006
26 Parts:			
§§ 1.0–1–1.60	(869–060–00080–1)	49.00	Apr. 1, 2006
§§ 1.61–1.169	(869–060–00081–0)	63.00	Apr. 1, 2006
§§ 1.170–1.300	(869–060–00082–8)	60.00	Apr. 1, 2006
§§ 1.301–1.400	(869–060–00083–6)	47.00	Apr. 1, 2006
§§ 1.401–1.440	(869–060–00084–4)	56.00	Apr. 1, 2006
§§ 1.441–1.500	(869–060–00085–2)	58.00	Apr. 1, 2006
§§ 1.501–1.640	(869–060–00086–1)	49.00	Apr. 1, 2006
§§ 1.641–1.850	(869–060–00087–9)	61.00	Apr. 1, 2006
§§ 1.851–1.907	(869–060–00088–7)	61.00	Apr. 1, 2006
§§ 1.908–1.1000	(869–060–00089–5)	60.00	Apr. 1, 2006
§§ 1.1001–1.1400	(869–060–00090–9)	61.00	Apr. 1, 2006

CHECKLIST OF CFR VOLUMES FOR THIS MONTH—Continued

(Comprising a Complete CFR Set)

Title	Stock Number	Price	Revision Date
§§ 1.1401–1.1550	(869–060–00091–2)	58.00	Apr. 1, 2006
§§ 1.1551–End	(869–060–00092–5)	50.00	Apr. 1, 2006
2–29	(869–060–00093–3)	60.00	Apr. 1, 2006
30–39	(869–060–00094–1)	41.00	Apr. 1, 2006
40–49	(869–060–00095–0)	28.00	Apr. 1, 2006
50–299	(869–060–00096–8)	42.00	Apr. 1, 2006
300–499	(869–060–00097–6)	61.00	Apr. 1, 2006
500–599	(869–060–00098–4)	12.00	[5]Apr. 1, 2006
600–End	(869–060–00099–2)	17.00	Apr. 1, 2006
27 Parts:			
1–399	(869–060–00100–0)	64.00	Apr. 1, 2006
400–End	(869–060–00101–8)	18.00	Apr. 1, 2006
28 Parts:			
0–42	(869–060–00102–6)	61.00	July 1, 2006
43–End	(869–060–00103–4)	60.00	July 1, 2006
29 Parts:			
0–99	(869–060–00104–2)	50.00	July 1, 2006
100–499	(869–060–00105–1)	23.00	July 1, 2006
500–899	(869–060–00106–9)	61.00	July 1, 2006
900–1899	(869–060–00107–7)	36.00	[7]July 1, 2006
1900–1910 (§§ 1900 to 1910.999)	(869–060–00108–5)	61.00	July 1, 2006
1910 (§§ 1910.1000 to end)	(869–060–00109–3)	46.00	July 1, 2006
1911–1925	(869–060–00110–7)	30.00	July 1, 2006
1926	(869–060–00111–5)	50.00	July 1, 2006
1927–End	(869–060–00112–3)	62.00	July 1, 2006
30 Parts:			
1–199	(869–060–00113–1)	57.00	July 1, 2006
200–699	(869–060–00114–0)	50.00	July 1, 2006
700–End	(869–060–00115–8)	58.00	July 1, 2006
31 Parts:			
0–199	(869–060–00116–6)	41.00	July 1, 2006
200–499	(869–060–00117–4)	46.00	July 1, 2006
500–End	(869–060–00118–2)	62.00	July 1, 2006
32 Parts:			
1–39, Vol. I		15.00	[2]July 1, 1984
1–39, Vol. II		19.00	[2]July 1, 1984
1–39, Vol. III		18.00	[2]July 1, 1984
1–190	(869–060–00119–1)	61.00	July 1, 2006
191–399	(869–060–00120–4)	63.00	July 1, 2006
400–629	(869–060–00121–2)	50.00	July 1, 2006
630–699	(869–060–00122–1)	37.00	July 1, 2006
700–799	(869–060–00123–9)	46.00	July 1, 2006
800–End	(869–060–00124–7)	47.00	July 1, 2006
33 Parts:			
1–124	(869–060–00125–5)	57.00	July 1, 2006
125–199	(869–060–00126–3)	61.00	July 1, 2006
200–End	(869–060–00127–1)	57.00	July 1, 2006
34 Parts:			
1–299	(869–060–00128–0)	50.00	July 1, 2006
300–399	(869–060–00129–8)	40.00	July 1, 2006
400–End & 35	(869–060–00130–1)	61.00	July 1, 2006
36 Parts:			
1–199	(869–060–00131–0)	37.00	July 1, 2006

CHECKLIST OF CFR VOLUMES FOR THIS MONTH—Continued

(Comprising a Complete CFR Set)

Title	Stock Number	Price	Revision Date
200–299	(869–060–00132–8)	37.00	July 1, 2006
300–End	(869–060–00133–6)	61.00	July 1, 2006
37	(869–060–00134–4)	58.00	July 1, 2006
38 Parts:			
0–17	(869–060–00135–2)	60.00	July 1, 2006
18–End	(869–060–00136–1)	62.00	July 1, 2006
39	(869–060–00137–9)	42.00	July 1, 2006
40 Parts:			
1–49	(869–060–00138–7)	60.00	July 1, 2006
50–51	(869–060–00139–5)	45.00	July 1, 2006
52 (52.01–52.1018)	(869–060–00140–9)	60.00	July 1, 2006
52 (52.1019–End)	(869–060–00141–7)	61.00	July 1, 2006
53–59	(869–060–00142–5)	31.00	July 1, 2006
60 (60.1–End)	(869–060–00143–3)	58.00	July 1, 2006
60 (Apps)	(869–060–00144–7)	57.00	July 1, 2006
61–62	(869–060–00145–0)	45.00	July 1, 2006
63 (63.1–63.599)	(869–060–00146–8)	58.00	July 1, 2006
63 (63.600–63.1199)	(869–060–00147–6)	50.00	July 1, 2006
63 (63.1200–63.1439)	(869–060–00148–4)	50.00	July 1, 2006
63 (63.1440–63.6175)	(869–060–00149–2)	32.00	July 1, 2006
63 (63.6580–63.8830)	(869–060–00150–6)	32.00	July 1, 2006
63 (63.8980–End)	(869–060–00151–4)	35.00	[7]July 1, 2006
64–71	(869–060–00152–2)	29.00	July 1, 2006
72–80	(869–060–00153–1)	62.00	July 1, 2006
81–85	(869–060–00154–9)	60.00	July 1, 2006
86 (86.1–86.599–99)	(869–060–00155–7)	58.00	July 1, 2006
86 (86.600–1–End)	(869–060–00156–5)	50.00	July 1, 2006
87–99	(869–060–00157–3)	60.00	July 1, 2006
100–135	(869–060–00158–1)	45.00	July 1, 2006
136–149	(869–060–00159–0)	61.00	July 1, 2006
150–189	(869–060–00160–3)	50.00	July 1, 2006
190–259	(869–060–00161–1)	39.00	July 1, 2006
260–265	(869–060–00162–0)	50.00	July 1, 2006
266–299	(869–060–00163–8)	50.00	July 1, 2006
300–399	(869–060–00164–6)	42.00	July 1, 2006
400–424	(869–060–00165–4)	56.00	[8]July 1, 2006
425–699	(869–060–00166–2)	61.00	July 1, 2006
700–789	(869–060–00167–1)	61.00	July 1, 2006
790–End	(869–060–00168–9)	61.00	July 1, 2006
41 Chapters:			
1, 1–1 to 1–10		13.00	[3]July 1, 1984
1, 1–11 to Appendix, 2 (2 Reserved)		13.00	[3]July 1, 1984
3–6		14.00	[3]July 1, 1984
7		6.00	[3]July 1, 1984
8		4.50	[3]July 1, 1984
9		13.00	[3]July 1, 1984
10–17		9.50	[3]July 1, 1984
18, Vol. I, Parts 1–5		13.00	[3]July 1, 1984
18, Vol. II, Parts 6–19		13.00	[3]July 1, 1984
18, Vol. III, Parts 20–52		13.00	[3]July 1, 1984
19–100		13.00	[3]July 1, 1984
1–100	(869–060–00169–7)	24.00	July 1, 2006

CHECKLIST OF CFR VOLUMES FOR THIS MONTH—Continued

(Comprising a Complete CFR Set)

Title	Stock Number	Price	Revision Date
101	(869–060–00170–1)	21.00	[11] July 1, 2006
102–200	(869–060–00171–9)	56.00	July 1, 2006
201–End	(869–060–00172–7)	24.00	July 1, 2006
42 Parts:			
1–399	(869–056–00173–8)	61.00	Oct. 1, 2005
400–429	(869–056–00174–6)	63.00	Oct. 1, 2005
430–End	(869–056–00175–4)	64.00	Oct. 1, 2005
43 Parts:			
1–999	(869–056–00176–2)	56.00	Oct. 1, 2005
1000–end	(869–056–00177–1)	62.00	Oct. 1, 2005
44	(869–056–00178–9)	50.00	Oct. 1, 2005
45 Parts:			
1–199	(869–056–00179–7)	60.00	Oct. 1, 2005
200–499	(869–056–00180–1)	34.00	Oct. 1, 2005
500–1199	(869–056–00171–9)	56.00	Oct. 1, 2005
1200–End	(869–056–00182–7)	61.00	Oct. 1, 2005
46 Parts:			
1–40	(869–056–00183–5)	46.00	Oct. 1, 2005
41–69	(869–056–00184–3)	39.00	[9] Oct. 1, 2005
70–89	(869–056–00185–1)	14.00	[9] Oct. 1, 2005
90–139	(869–056–00186–0)	44.00	Oct. 1, 2005
140–155	(869–056–00187–8)	25.00	Oct. 1, 2005
156–165	(869–056–00188–6)	34.00	[9] Oct. 1, 2005
166–199	(869–056–00189–4)	46.00	Oct. 1, 2005
200–499	(869–056–00190–8)	40.00	Oct. 1, 2005
500–End	(869–056–00191–6)	25.00	Oct. 1, 2005
47 Parts:			
0–19	(869–056–00192–4)	61.00	Oct. 1, 2005
20–39	(869–056–00193–2)	46.00	Oct. 1, 2005
40–69	(869–056–00194–1)	40.00	Oct. 1, 2005
70–79	(869–056–00195–9)	61.00	Oct. 1, 2005
80–End	(869–056–00196–7)	61.00	Oct. 1, 2005
48 Chapters:			
1 (Parts 1–51)	(869–056–00197–5)	63.00	Oct. 1, 2005
1 (Parts 52–99)	(869–056–00198–3)	49.00	Oct. 1, 2005
2 (Parts 201–299)	(869–056–00199–1)	50.00	Oct. 1, 2005
3–6	(869–056–00200–9)	34.00	Oct. 1, 2005
7–14	(869–056–00201–7)	56.00	Oct. 1, 2005
15–28	(869–056–00202–5)	47.00	Oct. 1, 2005
29–End	(869–056–00203–3)	47.00	Oct. 1, 2005
49 Parts:			
1–99	(869–056–00204–1)	60.00	Oct. 1, 2005
100–185	(869–056–00205–0)	63.00	Oct. 1, 2005
186–199	(869–056–00206–8)	23.00	Oct. 1, 2005
200–299	(869–056–00207–6)	32.00	Oct. 1, 2005
300–399	(869–056–00208–4)	32.00	Oct. 1, 2005
400–599	(869–056–00209–2)	64.00	Oct. 1, 2005
600–999	(869–056–00210–6)	19.00	Oct. 1, 2005
1000–1199	(869–056–00211–4)	28.00	Oct. 1, 2005
1200–End	(869–056–00212–2)	34.00	Oct. 1, 2005
50 Parts:			
1–16	(869–056–00213–1)	11.00	Oct. 1, 2005

CHECKLIST OF CFR VOLUMES FOR THIS MONTH—Continued

(Comprising a Complete CFR Set)

Title	Stock Number	Price	Revision Date
17.1–17.95(b)	(869–056–00214–9)	32.00	Oct. 1, 2005
17.95(c)–end	(869–056–00215–7)	32.00	Oct. 1, 2005
17.96–17.99(h)	(869–056–00215–7)	61.00	Oct. 1, 2005
17.99(i)–end and 17.100–end	(869–056–00217–3)	47.00	Oct. 1, 2005
18–199	(869–056–00218–1)	50.00	Oct. 1, 2005
200–599	(869–056–00218–1)	45.00	Oct. 1, 2005
600–End	(869–056–00219–0)	62.00	Oct. 1, 2005
CFR Index and Findings Aids	(869–060–00050–0)	62.00	Jan. 1, 2006
Complete 2006 CFR set		1,398.00	2006
Microfiche CFR Edition:			
Subscription (mailed as issued)		332.00	2006
Individual copies		4.00	2006
Complete set (one-time mailing)		325.00	2005
Complete set (one-time mailing)		325.00	2004

[1]Because Title 3 is an annual compilation, this volume and all previous volumes should be retained as a permanent reference source.

[2]The July 1, 1985 edition of 32 CFR Parts 1–189 contains a note only for Parts 1–39 inclusive. For the full text of the Defense Acquisition Regulations in Parts 1–39, consult the three CFR volumes issued as of July 1, 1984, containing those parts.

[3]The July 1, 1985 edition of 41 CFR Chapters 1–100 contains a note only for Chapters 1 to 49 inclusive. For the full text of procurement regulations in Chapters 1 to 49, consult the eleven CFR volumes issued as of July 1, 1984 containing those chapters.

[4]No amendments to this volume were promulgated during the period January 1, 2005, through January 1, 2006. The CFR volume issued as of January 1, 2005 should be retained.

[5]No amendments to this volume were promulgated during the period April 1, 2000, through April 1, 2006. The CFR volume issued as of April 1, 2000 should be retained.

[6]No amendments to this volume were promulgated during the period April 1, 2005, through April 1, 2006. The CFR volume issued as of April 1, 2004 should be retained.

[7]No amendments to this volume were promulgated during the period July 1, 2004, through July 1, 2005. The CFR volume issued as of July 1, 2004 should be retained.

[8]No amendments to this volume were promulgated during the period July 1, 2004, through July 1, 2005. The CFR volume issued as of July 1, 2003 should be retained.

[9]No amendments to this volume were promulgated during the period October 1, 2004, through October 1, 2005. The CFR volume issued as of October 1, 2004 should be retained.

[10]No amendments to this volume were promulgated during the period April 1, 2005, through April 1, 2006. The CFR volume issued as of April 1, 2005 should be retained.

[11]No amendments to this volume were promulgated during the period July 1, 2005, through July 1, 2006. The CFR volume issued as of July 1, 2005 should be retained.

Other Related Publications

Title	*Price*		*Revision Date*
List of CFR Sections Affected (1986--2000)			
(Titles 1—16) Vol. I	64.00		2002
(Titles 17—27) Vol. II	53.00		2002
(Titles 28—41) Vol. III	63.00		2002
(Titles 42—50) Vol. IV	65.00		2002
Federal Register:			
Yearly subscription (with FR Index and LSA)	808.00		
Yearly subscription (without FR Index and LSA)	749.00		
Individual copies	varies		daily[1]

[1] The price of a single copy of the daily **Federal Register**, including postage, is based on the number of pages: $11 for an issue containing less than 200 pages; $22 for an issue containing 200 to 400 pages; and $33 for an issue containing more than 400 pages.Single issues of the microfiche edition may be purchased for $3 per copy.

CHANGES JANUARY 3, 2006 THROUGH OCTOBER 31, 2006

TITLE 1—GENERAL PROVISIONS

No amendments to 1 CFR have been published in the FEDERAL REGISTER since April 9, 2004.

TITLE 2—GRANTS AND AGREEMENTS

Proposed Rules:

1326 55354

TITLE 3—THE PRESIDENT

Presidential Documents

Proclamations

6123 Superseded by Proc. 7981 9425
6641 *See* Proc. 8067 60649
6867 *See* Notice of Jan. 10, 2006 2133
7463 *See* Notice of Sept. 5. 2006 52733
7747 *See* Proc. 8039 43635
7757 *See* Notice of Jan. 10, 2006 2133
7758 *See* Proc. 8033 38255
7959 *See* Memorandum of Feb. 3, 2006 6335
7973 3199
7974 3201
7975 4229
7976 5155
7977 5579
7978 5967
7979 6333
7980 6661
7981 9425
7982 10411
7983 10413
7984 10793
7985 10823
7986 10825
7987 10827
See Proc. 7991 16009
7988 13243
7989 14355
7990 15321
7991 16009
7992 16685
7993 16687
7994 16689
7995 16969
7996 16971
7997 18157
7998 18159
7999 18585
8000 18587
8001 19983
8002 20517
8003 20863
8004 ..... 20865, 28227
8005 ..... 24547, 28541
8006 24549
8007 25735
8008 25917
8009 26183
8010 26185
8011 26187
8012 26675
8013 27183
8014 28227
8015 28541
8016 28745
8017 28747
8018 28749
8019 29059
8020 29757
8021 29759
8022 30045
8023 30557
8024 30559
8025 30793
8026 32799
8027 32801
8028 33373
8029 33589
8030 33591
8031 36443
8032 37487
8033 38255
8034 38509
8035 40383
8036 41091
8037 43029
8038 43343
8039 43635
8040 50317
8041 50835
8042 51709
8043 51711
8044 52281
8045 52283
8046 53297
8047 53959
8048 53961
8049 54883
8050 54885
8051 54887
8052 54889
8053 54891

CHANGES JANUARY 3, 2006 THROUGH OCTOBER 31, 2006

TITLE 3 Proclamations—Con.

8054 55991
8055 55993
8056 56851
8057 58481
8058 58483
8059 58999
8060 59001
8061 59003
8062 59359
8063 59361
8064 60051
8065 60053
8066 60647
8067 60649
8068 61363
8069 61365
8070 61629
8071 61631
8072 62055
8073 62375

Executive Orders

11030 Amended by EO 13403 28543
11651 *See* Proc. 7987 10827
See Proc. 8039 43635
12170 *See* Notice of Mar. 13, 2006 13241
12472 Amended by EO 13407 36975
12630 *See* EO 13406 36973
12722 *See* Notice of May 18, 2006 29237
12724 *See* Notice of May 18, 2006 29237
12820 Revoked by EO 13401 25737
12938 *See* Notice of Oct. 27, 2007 64109
12947 *See* Notice of Jan. 18, 2006 3407
12957 *See* Notice of Mar. 13, 2006 13241
12959 *See* Notice of Mar. 13, 2006 13241
12978 *See* Notice of Oct. 19, 2006 62053
13011 Revoked by EO 13403 28543
13047 *See* Notice of May 18, 2006 29239
13059 *See* Notice of Mar. 13, 2006 13241
13067 *See* EO 13400 25483
See EO 13412 61369
13094 *See* Notice of Oct. 27, 2006 64109
13099 *See* Notice of Jan. 18, 2006 3407
13159 *See* Notice of Jun. 19, 2006 35489
13178 *See* Proc. 8031 36443
13196 *See* Proc. 8031 36443
13219 *See* Notice of Jun. 22, 2006 36183
13222 *See* Presidential Determination No. 2006-14 of May 12, 2006 ..... 30551, 31909
13279 Amended by EO 13403 28543
13288 *See* Notice of Feb. 27, 2006 10603
13290 *See* Notice of May 18, 2006 29237
13303 *See* Notice of May 18, 2006 29237
13304 *See* Notice of Jun. 22, 2006 36183
13310 *See* Notice of May 18, 2006 29239
13315 *See* Notice of May 18, 2006 29237
13338 *See* EO 13399 25059
See Notice of May 8, 2006 27381
13339 Amended by EO 13403 28543
13348 *See* Notice of Jul. 18, 2006 41093
13350 *See* Notice of May 18, 2006 29237
13364 *See* Notice of May 18, 2006 29237
13381 Amended by EO 13403 28543
Amended by EO 13408 37807
13382 *See* Notice of Oct. 27, 2006 64109
13389 Amended by EO 13403 28543
13391 *See* Notice of Feb. 27, 2006 10603
13395 3203
13396 7389
13397 12275
13398 20519
13399 25059
See Notice of May 8, 2006 27381
13400 25483
13401 25737
13402 27945
13403 28543
13404 33593
13405 35485
13406 36973
13407 36975
13408 37807
13409 38511
13410 51089
13411 52729

CHANGES JANUARY 3, 2006 THROUGH OCTOBER 31, 2006

13412.....61369
13413.....64105

Administrative Orders

Memorandums:

Sept. 15, 1995 Provisionally revoked by EO 13407.....36975
May 9, 2002 Superseded by Memorandum of Apr. 17, 2006 20333
Dec. 15, 2005.....1467
Feb. 3, 2006.....6335
Apr. 6, 2006.....19427
Apr. 17, 2006.....20333
May 5, 2006.....27943, 28753, 28755
May 8, 2006.....28757
May 12, 2006.....30549
May 18, 2006.....30553, 35769
May 25, 2006.....36433
May 26, 2006.....36435
July 18, 2006.....42747

Notices:

Jan. 6, 2006.....1681
Jan. 10, 2006.....2133
Jan. 18, 2006.....3407
Feb. 27, 2006.....10603
Mar. 13, 2006.....13241
May 8, 2006.....27381
May 18, 2006.....29237, 29239
Jun. 19, 2006.....35489
Jun. 22, 2006.....36183
Jul. 18, 2006.....41093
Aug. 3, 2006.....44551
Aug. 24, 2006.....51093
Sept. 5, 2006.....52733
Sept. 21, 2006.....55725
Oct. 19, 2006.....62053
Oct. 27, 2006.....64109

Presidential Determinations

No. 2005–19 of Jan. 27, 2005 Amended by Presidential Determination 2006–10 of Feb. 7, 2005.....11137
No. 2005-35 of Sept. 12, 2005 *See* Presidential Determination 2006-23 of Sept. 13, 2006.....54399
No. 2006-7 of Dec. 30, 2005.....871
No. 2006–6 of Dec. 22, 2005.....1469
No. 2006–8 of Dec. 30, 2005.....1471
No. 2006–9 of Feb. 7, 2006.....11135
No. 2006–10 of Feb. 7, 2006.....11137
No. 2006–11 of Feb. 28, 2006.....12119
No. 2006–12 of Apr. 13, 2006.....26409
No. 2006–13 of May 4, 2006.....27383
No. 2006-14 of May 12, 2006.....30551, 31909
No. 2006-15 of Jun. 15, 2006.....36437, 36477
No. 2006-16 of Jun. 19, 2006.....36439, 36479
No. 2006-17 of Jun. 30, 2006.....39511
No. 2006-18 of Aug. 2, 2006.....45361
No. 2006–19 of Aug. 17, 2006.....51975
No. 2006–21 of Aug. 21, 2006.....51973
No. 2006–22 of Aug. 28, 2006.....53543
No. 2006-23 of Sept. 13, 2006.....54399
No. 2006–24 of Sept. 15, 2006.....57865

TITLE 4—ACCOUNTS

Proposed Rules:

81.....54597

TITLE 5—ADMINISTRATIVE PERSONNEL

Chapter I—Office of Personnel Management (Parts 1—1199)

211.102 (a), (b) and (g) revised; interim.....33376
213 Regulation at 68 FR 24605 confirmed.....8921
Authority citation revised.....18163, 42245
213.3102 (t) and (gg) removed; (u) revised.....42245
213.3199 Regulation at 68 FR 24605 confirmed.....8921
213.3202 (a)(2), (b)(2) and (11) revised.....18163
250 Authority citation revised.....49981
Subpart B Added.....49981
250.301—250.303 (Subpart C) Added.....49981
315 Authority citation revised.....42245
315.201 (b)(1)(xii) revised.....42245
315.709 Revised.....42245
334 Revised.....54565
337 Authority citation revised.....3409
337.204 Regulation at 70 FR 44847 confirmed.....53546
337.206 Regulation at 70 FR 44848 confirmed.....53546
337.304 Revised.....3409
410.311 Removed.....28547
410.406 Removed.....28547
410.701 (Subpart G) Heading revised.....28547
410.701 Revised.....28547
511.605 (c) revised.....37489
511.613 Revised.....37489

CHANGES JANUARY 3, 2006 THROUGH OCTOBER 31, 2006

TITLE 5 Chapter I—Con.

511.701 (b)(2) revised....37489
511.702 (b) and (c) revised....37489
531.605 (d)(3) revised; interim....47693
532.201—532.285 (Subpart B) Regulation at 70 FR 62229 confirmed....4805
532.213 (a) revised....35373
532.221 (a) revised....35374
532.223 (a) revised....35374
532.267 (c)(1) revised....35374
532.279 (c) introductory text and (1) revised....35375
532.285 (c)(1) revised....35375
532.313 Revised....35375
532.501—532.513 (Subpart E) Appendix A amended....8922
532.705 (f) revised....37490
534.404 (c)(3)(v) and (vi) redesignated as (c)(3)(vi) and (vii); new (c)(3)(v) added; (e) revised....38754
550.409 Added; interim....47693
591.201—591.244 (Subpart B) Appendix A revised....43904
630 Authority citation revised....54570
Technical correction....63859
630.201 Amended....54570
630.205 Heading, (a) introductory text, (1), (c), (d) and (f) revised....54570
630.301 (b) introductory text revised....61634
630.401—630.406 (Subpart D) Revised....47695
724 Regulation at 69 FR 2998 confirmed; revised....27187
724.102 Amended....41098
724.201—724.203 (Subpart B) Added....41098
730 Regulation at 69 FR 61144 confirmed....13525
735 Revised....46073
1001 (Subchapter C) Revised....43345

Chapter II—Merit Systems Protection Board (Parts 1200—1299)

1201 Authority citation revised....34232
1201.142 Revised....34232
1216 Added....17967

Chapter VI—Federal Retirement Thrift Investment Board (Parts 1600—1699)

1630.4 (a)(1) and (2) amended....50319
1650.33 (c) added (temporary)....1389
1650.42 (c) added (temporary)....1389
1651.5 Revised....9897
1651.13 Amended....50319
1653.2 (a)(3)(ii), (iii) and (iv) revised....54893
1653.3 (b) introductory text amended....50320
1653.13 (b) introductory text amended....50320
1690.1 Amended....50320

Chapter XVI—Office of Government Ethics (Parts 2600—2699)

2634.102 (b) revised....28233
2634.203 (b) amended....28233
2634.204 (b) amended....28233
2634.301—2634.311 (Subpart C) Heading revised....28233
2634.301 (a), (d) introductory text and *Examples* 1 and 3 amended....28233
2634.302 (a)(1) introductory text, (iv) *Example* 2, (b) introductory text, (1), (2) and *Examples* 1, 2 and 3 amended....28233
2634.303 (a) introductory text amended....28233
2634.304 (a), (b) and (f)(1) introductory text amended....28233
2634.305 (a) amended....28233
2634.306 Introductory text amended....28234
2634.307 (a) amended....28234
2634.308 (a), (b) introductory text and (c) amended....28234
2634.309 (a) introductory text, (1)(ii), (iii), *Example* 1, (3) introductory text and (b) amended....28234
2634.310 (a)(1) and (c)(1) amended....28234
2634.311 (b) and (c)(2) amended....28234
2634.601 (a) amended....28234
2634.903 (a), (b)(1), (2)(i), (iii) and (3) amended; (e) added....28234
2634.904 Revised....28234
2634.905 Heading revised; introductory text, (a), (b), (c) and *Examples* 1, 2 and 3 removed; new (a) and *Example* added; (d) and (1) through (6) redesignated as (b) and (1) through (6); new (b) introductory text, (4) and (5) amended....28235

CHANGES JANUARY 3, 2006 THROUGH OCTOBER 31, 2006

2634.907 Revised 28236
2634.908 (a) amended 28239
2635.102 (h) amended 45736
2635.105 (d) added 45736
2640.102 (a) note amended 28239

Chapter XXIII—Department of Energy (Part 3301)

3301 (Ch. XXIII) Regulation at 61 FR 35087 confirmed....48449

Proposed Rules:

250....29593
451....35561
534....10913
551....30301
553....41376
591....37507, 63176
724....4053, 16246
875....19459
890....11287, 12438, 34849, 35397, 44592
950....37003
1630....40034
1651....1984, 40034
1653....40034, 45437
1690....40034
2635....27427
7801 (Ch. LXVIII)....51533

TITLE 6—HOMELAND SECURITY

Chapter I—Office of the Secretary, Deparment of Homeland Security (Parts 1—99)

5 Appendix C added....20523
25 Revised....33159
29 Revised....52271

Proposed Rules:

5....16519, 26706, 42603, 53609

TITLE 7—AGRICULTURE

Subtitle A—Office of the Secretary of Agriculture (Parts 0—26)

2.16 (a)(1)(xviii) revised....35491
(a)(1)(xxvii) and (xxviii) added 51421
2.42 (a)(20) revised....35491
(a)(49) and (50) added 51421
6.20—6.37 (Subpart) Appendices 1, 2 and 3 revised 51977
28.909 (b) revised 47074
28.911 (a) amended 47074

Subtitle B—Regulations of the Department of Agriculture (Parts 27—4290)

Chapter I—Agricultural Marketing Service (Standards, Inspections, Marketing Practices), Department of Agriculture (Parts 27—209)

54.27 (a) and (b) amended....56337
56 Technical correction....26189
56.1 Amended....12614, 20292, 42007
Corrected....47564
(b) table corrected....47564
56.3 Undesignated center heading revised; (a) designation and (b) removed; text amended 42007
56.4—56.9 Undesignated center heading removed 42007
56.4 (a) amended 42007
56.5 Heading revised 42008
56.6 Amended 42008
56.7 Added....42008
56.9 Revised 42008
56.10—56.18 Undesignated center heading revised 42008
56.10 Revised....42008
56.11 Revised....42008
56.12 Revised....42008
56.13 Revised....42008
56.14 Amended 42008
56.15 Revised....42008
56.16 Revised....42008
56.17 Heading, introductory text and (b) revised....42008
56.19 Added 42008
56.20—56.28 Undesignated center heading revised 42009
56.20 Revised....42009
56.21 (a) and (b) amended....42009
56.22 Revised....42009
56.24 Revised....42009
56.25 Revised....42009
56.27 Amended 42009
56.28 First copy removed 42009
56.29 Added 42009
56.30 Undesignated center heading removed; section revised 42009
56.31—56.32 Undesignated center heading revised 42010
56.31 Revised....42010

CHANGES JANUARY 3, 2006 THROUGH OCTOBER 31, 2006

TITLE 7 Chapter I—Con.

56.32 Redesignated as 56.38; new 56.32 added 42010
56.33 Added 42010
56.35 (c) amended 42010
56.36 Heading revised 42010
56.38 Redesignated from 56.32 42010
56.40 (c) revised 20292
56.45 Heading and (b) revised 42010
56.46 (c) amended 42010
56.49 Amended 42010
56.52 Heading revised; (a) amended 42010
56.54 (a) and (b)(5) amended 42010
56.55 Revised 42010
56.56 Revised 42010
56.57 Heading revised; text amended 42010
56.61 (b) amended 42010
56.64 (a) revised 42010
56.65 (a) and (b) revised 42010
56.66 Amended 42010
56.68—56.74 Undesignated center heading added 42010
56.68 Added 42011
56.69 Added 42011
56.70 Added 42011
56.71 Added 42011
56.72 Added 42011
56.73 Added 42011
56.74 Added 42011
57.1 Amended 12614
58.43 Amended 60807
58.45 Amended 60807
70.1—70.6 Undesignated center heading revised 42011
70.1 Heading and introductory text revised; amended 42011
70.2 (c) amended 42011
70.3—70.6 Undesignated center heading added 42011
70.3 Revised 42011
70.5 Revised 42012
70.6 Revised 42012
70.8 Added 42012
70.10—70.18 Undesignated center heading removed 42012
70.10 Heading revised; existing text designated as (a) and amended 42012
70.10 (b) designated from 70.80 undesignated text 42014
70.13 Revised 42012
70.14 Amended 42012
70.15 Revised 42012
70.20—70.25 Undesignated center heading revised 42012
70.20 Heading revised; (b) amended 42012
70.21 Amended 42012
70.22 Revised 42012
70.23 Revised 42013
70.24 Revised 42013
70.25 Revised 42013
70.26 Added 42013
70.30 Revised 42013
70.31 (a) amended 42013
70.34 Amended 42013
70.35 Revised 42013
70.36 Revised 42013
70.38 (c) revised 42013
70.39 Added 42013
70.40 Revised 42013
70.41 Heading revised; (b) amended 42014
70.44 Amended 42014
70.56 Added 42014
70.60 Revised 42014
70.62 Revised 42014
70.70 (b) amended 42014
70.71 (c) amended 42014
70.72 Heading revised; text amended 42014
70.75 Amended 42014
70.76 (a) amended 42014
70.77 (a) amended 42014
70.80—70.81 Undesignated center heading removed 42014
70.80 Heading removed; existing text redesignated as 70.10(b) 42014
70.81 Removed 42014
70.90 Revised 42014
70.91 Revised 42014
70.92 Revised 42014
70.93 Added 42014
70.104 (a) revised 42014
70.105 (a) and (b) revised 42014
202.606 Revised; eff. 6–9–07 32807
202.606 Revised; eff. 6–9–07 32807
205.236 (a)(2) revised 32807
205.601 (h) and (m)(2) revised; (n) added 53302
205.605 (a) and (b) amended 53302
205.681 (d)(1) revised 53303

Chapter II—Food and Nutrition Service, Department of Agriculture (Parts 210—299)

210.2 Amended 39515
210.3 (b) and (d) amended 39515
210.5 (a) and (d)(3) amended 39516
210.9 (b)(4) amended 39516

CHANGES JANUARY 3, 2006 THROUGH OCTOBER 31, 2006

210.19 (d) amended 30563
(a)(2) amended 39516
210.21 (a) and (b) amended; (c) revised 39516
210.22 (a) revised 39516
210.24 Amended 39516
210.25 Amended 39516
215.2 (x-1) revised; (x-2) removed; (x-4) and (x-5) redesignated as (x-5) and (x-6); new (x-2) and (x-4) added 39516
215.3 (d) amended 39516
215.13 (a) revised; (b) removed; (c) and (d) redesignated as new (b) and (c); new (b) amended 39516
215.14a (a) and (b) amended; (c) revised 39516
215.15 Amended 39517
220.2 (x-1) revised; (x-2) removed; (x-4) redesignated as (x-5); new (x-2) and (x-4) added 39517
220.3 (e) amended 39517
220.13 (i) amended 39517
220.15 (d) revised 30563
(a) revised; (b) removed; (c) and (d) redesignated as new (b) and (c); new (b) amended 39517
220.16 (a) and (b) amended; (c) revised 39517
220.18 Amended 39517
225 Authority citation revised 39518
225.2 Amended 39518
225.7 (f) amended 39518
225.10 (a) amended 39518
225.17 (a) revised; (b) and (d) introductory text amended 39518
225.18 (a) amended 39518
226 Regulation at 70 FR 43261 confirmed 62058
226.2 Amended; interim 4
Amended 39518
Regulation at 70 FR 43261 confirmed 62058
226.4 (a) revised; (c) through (j) redesignated as (d) through (k); new (c) added; new (h)(2) amended; interim 4
(j) revised 39518
226.6 (d) heading revised; (d)(2) and (3) redesignated as (d)(3) and (4); new (d)(2) added; (d) introductory text and new (d)(3)(i) amended; interim 5
Regulation at 70 FR 43261 confirmed 62058
226.7 (f) revised; interim 5
(b) and (m) amended 39518
226.8 (b), (c) and (d) amended; interim 5
(e) revised 30563
Regulation at 70 FR 43261 confirmed 62058
226.9 (a) amended; (b) introductory text and (2) revised; interim 5
226.10 (b)(4) amended 39519
Regulation at 70 FR 43261 confirmed 62058
226.11 (a) amended; interim 5
Regulation at 70 FR 43261 confirmed 62058
226.15 (e)(2) amended; interim 5
Regulation at 70 FR 43262 confirmed 62058
226.16 (f) and (h) amended; interim 5
226.17 Regulation at 70 FR 43262 confirmed 62058
226.19 Regulation at 70 FR 43262 confirmed 62058
226.22 (c) revised; (l)(5) amended 39519
226.23 (d) and (e)(1)(i) amended; interim 5
226.24 Amended 39519
226.25 (a) amended 39519
235.2 (q-1) revised; (q-2) removed; (q-4) redesignated as (q-5); new (q-2) and (q-4) added 39519
235.3 (b) amended 39519
235.4 (a)(1) amended; (a)(3) added 46075
235.8 (a) revised; (b) and (d) removed; (c) and (e) redesignated as new (b) and (c) and amended 39519
235.9 (a), (b) and (d) amended; (c) revised 39519
235.11 (a), (b)(5)(v) and (d) amended 39519
246.2 Amended 56727
246.3 (b) and (c)(2) revised 56728
246.4 (a)(11)(i) and (ii) revised; (a)(21) and (23) amended; (a)(24) through (27) added 56728
246.5 (c)(1) amended; (d)(2) revised 56728

CHANGES JANUARY 3, 2006 THROUGH OCTOBER 31, 2006

TITLE 7 Chapter II—Con.

246.7 (c) heading, (1), (d)(2)(iii), (e)(1)(vi), (g)(1), (h), (i)(10) introductory text, (11), (j)(2) introductory text and (l) revised; (m) removed; (c)(2), (d)(2)(iv)(C) and (n) through (q) redesignated as (c)(3), (d)(2)(iv)(D) and (m) through (p); new (c)(2), (4) and (d)(2)(iv)(C) added; (e)(4)(vii) amended 56728
246.9 (g) revised....56730
246.11 (c)(5) amended....56731
246.12 (f)(2)(iv), (h)(3)(xx) and (q) amended 56731
246.14 (a)(2) and (c)(7) amended; (d) revised....56731
246.15 (b) amended 56731
246.17 (b)(2) amended....56731
246.20 (b)(1) revised; (b)(2) removed; (b)(3) redesignated as new (b)(2)....56731
246.23 (d) amended 56731
246.25 (a)(4), (b) and (c) revised 56731
246.26 (d) and (g) revised; (h) and (i) added 56731
246.27 (c) and (g) revised 56733
271.2 Corrected; CFR correction 26677
272.1 (g)(172) added....33382
272.2 (e)(9) amended 33382
272.6 (g) and (h) revised....28763
273.7 (d)(1)(ii)(A) through (D), (iii), and (iv) removed; (c)(7) through (14), (d)(1)(ii)(E) through (H) and (3) through (6) redesignated as (c)(8) through (15), (d)(1)(ii)(A) through (D) and (4) through (7); (c)(6)(ii), new (8), (4) introductory text, (i), (ii), (v), (f)(7)(ii), (iv) and (j)(3)(iii) amended; (c)(6)(vii), new (9), (10), (11) and (d)(1)(i) revised; new (c)(6)(xv), (xvi), (7) and (d)(3) added....33382
273.24 (a)(4)(i) amended....33384

Chapter III—Animal and Plant Health Inspection Service, Department of Agriculture (Parts 300—399)

301 Authority citation revised....33172
Technical correction....42176
Pagination correction....44353, 46258
301.38–1 Amended 5778
301.38–2 (a)(1) removed; (a)(2) through (5) redesignated as (a)(1) through (4); new (a)(1), (2), (4) and (b) amended; new (a)(3) revised 5778
301.38–3 (a) and (f) amended....5778
301.38–4 (a) and (b) revised....5778
301.45-1 Amended 40878
301.45–3 (a) amended; interim 25064, 53547
Regulation at 71 FR 25064 confirmed....51713
301.45-4 (b) and (c)(2) amended 40878
301.48 (a) amended; interim 35493
Regulation at 71 FR 35493 confirmed....56338
301.50–1 Amended 13925
301.50–2 (a) amended 13925
301.50–3 Regulation at 70 FR 30330 confirmed....12993
(c) amended; interim 29762, 58245
Regulation at 71 FR 29762 confirmed....52982
301.50–5 (a)(1)(i) and (v) amended; (a)(2)(iii) revised....13925
301.50–10 Heading revised; (a) amended; (d) added....13925
301.51-3 (c) amended; interim....40880, 59651
Regulation at 70 FR 61351 confirmed....52982
301.53-1—301.53.9 (Subpart) Regulation at 68 FR 59088 confirmed....14797
301.53-2 Regulation at 70 FR 252 confirmed 14797
301.53-3 Regulation at 70 FR 62231 confirmed 13526
Regulations at 70 FR 252 and 70 FR 10316 confirmed....14797
(c) amended; interim 29764, 57873
Regulation at 71 FR 29764 confirmed....51422
301.64-10 (g) introductory text added; OMB number....4459
301.75-1 Amended; interim 33172
301.75–4 (a) revised; (d)(3) through (6) added; interim 43351
301.75–6 Revised; interim 43351
301.75–7 (a)(2) removed; (a)(3) through (6) and (b) redesignated as (a)(2) through (5)

CHANGES JANUARY 3, 2006 THROUGH OCTOBER 31, 2006

and (c); new (a)(2) and (5) revised; new (b) added; interim 43352
301.75-16 (c) amended; interim 33172
301.75-17 Added; interim.....33172
301.78–3 (c) revised; interim 7394, 53964
301.78-10 (c) introductory text revised 4459
(d) revised; interim 7395
301.81–3 Regulation at 70 FR 45524 confirmed 6663
(e) amended; interim 42247
Regulation at 71 FR 42247 confirmed.....61373
301.89–3 Regulation at 70 FR 73555 confirmed.....11288
(f) revised 12992
301.93–3 Regulation at 70 FR 10862 confirmed 8201
305.2 (h)(1) revised; (h)(2)(ii) table amended.....4459
(h)(2)(i) table amended.....25494, 55089
305.24 (k) added 4460
305.31 Heading and (a) revised; (g)(2) redesignated as (g)(3); new (g)(2) added; (b), (e)(1), (2), (f)(1)(i), (ii), (iii), (g) introductory text, (1), (n), new (g)(3) introductory text, (i) introductory text, (A) Footnote 3 and (ii) introductory text amended 4460
305.32 (a)(1), (d), (e)(2) and (g) amended.....4461
305.33 (a)(1), (d), (e)(2) and (g) amended.....4461
305.34 Heading and (a) revised; (b) introductory text, (1), (2)(i), (ii), (4) (i), (ii), (5), (7)(i), (ii), (c) and (e) amended; OMB number 4461
318.13 (c) amended 4461
318.13-1 Amended.....4461
318.13-2 (b) amended 4461
318.13-3 (b)(3) revised; (b)(4) added 4462
318.13-4b Heading, (a), (b), (c), (e) and (f) amended 4462
318.13-4d Added.....4462
318.13-4f Revised 4462
318.13-4i Heading revised; introductory text, (a), (b), (c) and (d) redesignated as (a) introductory text, (1), (2), (3) and (4); (b) added 4463
318.13-5 Footnote 6 redesignated as Footnote 4 4463
318.13-12 Footnotes 7 and 8 redesignated as Footnotes 5 and 6 4463
318.13-17 Footnotes 9 and 10 redesignated as Footnotes 7 and 8 4463
318.30—318.30a (Subpart) Removed 4463
318.58 (d) amended.....4463
318.58-1 Amended.....4463
318.58-2 (b)(2) amended 4463
318.58-4b Added.....4463
318.58-4c Added.....4463
319 Technical correction 42176
319.5 (Subpart) Added 30567
319.8 (a) correctly amended 10605
319.37–1 Regulation at 69 FR 61586 confirmed.....57386
319.37–3 (a)(16) and (17) amended; (a)(18) added 19101
Regulation at 69 FR 61586 confirmed.....57386
319.37–4 (a) amended; (d) added; OMB number 19101
319.37–5 Regulation at 69 FR 61586 confirmed.....57386
319.37–8 Footnote 11a redesignated as Footnote 11; (e) introductory text and new Foonote 11 amended; OMB number 16198
319.40–1 Regulation at 69 FR 61587 confirmed.....57386
319.40-2 (f) amended 40878
Regulation at 69 FR 61587 confirmed.....57386
319.40–3 Regulation at 69 FR 61587 confirmed; (a)(1)(i) revised 57386
319.40–5 Regulation at 69 FR 61587 confirmed.....57386
319.41–1 (d) added 29769
319.56-2 (k) amended.....4464
(c) amended; interim 50328
319.56-2bb Added 62198
319.56–2d (c) corrected; CFR correction.....26677
319.56–2dd (f) added; OMB number 50842
319.56–2f Added.....29769
319.56-2ff (a)(2) and (c)(3)(vii) correctly revised 61374
319.56–2j (a)(2)(i) correctly amended; CFR correction.....35378

CHANGES JANUARY 3, 2006 THROUGH OCTOBER 31, 2006

TITLE 7 Chapter III—Con.

319.56–21 (b)(2)(ii) corrected; CFR correction 26677
319.56–2oo Added 11292
319.56-2pp Added 25494
319.56-2qq Added 29243
319.56-2rr Added 33177
319.56-2ss Added 55089
319.74-2 (d) redesignated as (e); new (d) added 4464
319.77-2 (f) and (g) redesignated as (g) and (h); new (f) added 40878
319.77-4 (b) introductory text, footnote 2, (1) introductory text, (2) introductory text, (i) introductory text and (ii) revised 40878
Regulation at 69 FR 61589 confirmed 57386
330 Policy statement 16973
330.110 Amended 49314
330.400—330.403 (Subpart) Revised 49314
352.1 (b) amended 49325
352.30 Heading, (a)(4)(ii), (b) and (e) revised; introductory text, (a)(3) and (4)(iii) amended; (c)(3) removed; OMB number 49325
354.3 Regulation at 69 FR 71679 confirmed 49986
(b)(2)(i), (iv), (v), (c)(1), (3)(i) introductory text, (d)(4)(i) and (f)(2)(v) amended; (b)(2)(vi), (c)(2), (d)(2)(i), (e)(2)(i) and (f)(2)(i) removed; (f)(3) revised; interim 50328
360.200 (c) amended; interim 35381
Regulation at 71 FR 35381 confirmed 58735
361.6 (a)(1) amended; interim 35381
Regulation at 71 FR 35381 confirmed 58735

Chapter IV—Federal Crop Insurance Corporation, Department of Agriculture (Parts 400—499)

400.767 (a)(1) revised 2135
457.8 Regulation at 70 FR 71751 comment period extended; interim 8923
Clause amended 36982
457.134 Revised 55997

Chapter VI—Natural Resources Conservation Service, Department of Agriculture (Parts 600—699)

614 Revised; interim 28245
625 Added; interim 28556
Technical correction 38053

Chapter VII—Farm Service Agency, Department of Agriculture (Parts 700—799)

700 Removed 54402
701 Authority citation revised 30265
701.11 (a)(3) revised; interim 30265
701.50 Added; interim 30265
701.51 Added; interim 30265
701.52 Added; interim 30265
701.53 Added; interim 30265
701.54 Added; interim 30265
701.55 Added; interim 30265
701.56 Added; interim 30265
701.57 Added; interim 30265
702 Removed 54402
711 Removed 54402
717 Removed 49987
718.102 (b)(7) added 13741
718.103 Revised 13741
718.104 Revised 13742
729 Removed 54402
752 Removed 54402
755 Removed 54402
760 Authority citation revised 27190
760.1—760.34 (Subpart) Designated as Subpart A; interim 27190
760.2 (c), (d) and (e) removed; interim 27190
760 Undesignated subpart after new Subpart A removed; interim 27190
760.101—760.111 (Subpart B) Added; interim 27191
760.201—760.203 (Subpart C) Added; interim 27191
760.301—760.305 (Subpart D) Added; interim 27191
760.401—760.405 (Subpart E) Added; interim 27191
760.501—760.504 (Subpart F) Added; interim 27191
760.601 (Subpart G) Added; interim 27191
762.106 (g)(2)(ii) revised 43957
762.148 (d)(1) amended 43957

CHANGES JANUARY 3, 2006 THROUGH OCTOBER 31, 2006

762.149 (d)(2) revised....43957
780.7 (a) revised....30573
780.9 (f)(3) revised....30573
780.10 (c) revised....30573
780.15 (c) revised; (d) correctly amended....30574

Chapter VIII—Grain Inspection, Packers and Stockyard Administration (Federal Grain Inspection Service), Department of Agriculture (Parts 800—899)

800 Authority citation revised....52405
800.86 (c)(2) Tables 17 and 18 revised; eff. 9-1-07....52405
800.162 (a) revised; (c) added; eff. 9-1-07....52405
810 Authority citation revised....52406
810.102 (d) revised; eff. 9-1-07....52406
810.1604 Revised; eff. 9-1-07....52406

Chapter IX—Agricultural Marketing Service (Marketing Agreements and Orders; Fruits, Vegetables, Nuts), Department of Agriculture (Parts 900—999)

905.235 Revised; interim....5159
Regulation at 71 FR 5159 confirmed....27585
905.350 Removed....16979
915.332 (a)(2) Table 1 correctly amended....11294
916.5 Revised....41350
916.9 Revised....41350
916.11 Revised....41350
916.12 (a) and (b) revised....41350
916.15 Revised....41350
916.16 Added....41350
916.20 Revised....41350
916.22 (b) revised....41350
916.25 Revised....41351
916.32 Revised....41351
916.37 Removed....41351
916.41 (b) amended....41351
916.234 Revised....51985
916.350 (a)(2), (11) and (d) revised; (a)(5)(iv) amended; interim....17976
Regulation at 71 FR 17976 confirmed....55095
916.356 (a)(1) introductory text, (iv) Table 1, (2)(ii), (3)(ii), (4)(ii), (5)(ii), (6)(ii), (7)(ii), (8)(ii), (9)(ii), (3) introductory text, (4) introductory text and (6) introductory text revised; interim....17976
Regulation at 71 FR 17976 confirmed....55095
(a)(1) introductory text amended....55096
917.4 Regulation at 59 FR 10055 suspension lifted; revised and suspended in part....41351
917.5 Revised....41351
917.6 Revised....41351
917.8 Added....41351
917.14 (n) and (o) revised....41351
917.18 Regulation at 59 FR 10055 suspension lifted; (a) amended; (b) revised....41351
917.18 (a) suspended in part....41352
917.22 Revised....41352
917.24 (a), (b) and (c) amended; (d) added....41352
917.25 Regulation at 59 FR 10055 suspension lifted; introductory text redesignated as (a) and suspended in part; (b) added....41352
917.29 (d) revised....41352
917.35 (d) amended....41352
917.37 Revised....41352
917.258 Revised....51985
917.442 (a)(2), (12) and (d) revised; interim....17978
Regulation at 71 FR 17978 confirmed....55095
917.459 (a)(1) introductory text, (iv) Table 1, (3) introductory text, (5) introductory text and (6) introductory text revised; interim....17978
Regulation at 71 FR 17978 confirmed....55095
920.303 (d) revised; (f) added; interim....58249
922.306 Suspended through 3–31–07....16982
Regulation at 71 FR 16982 confirmed....40639
923.236 Revised; interim....35145
Regulation at 71 FR 35145 confirmed....55282
922.321 (a)(1) revised; interim....43643
923.322(b)(2)(i), (ii) and (d) removed; (f)(1)(ii) and (g) introductory text amended; interim....17982
Regulation at 71 FR 17982 confirmed....41725

CHANGES JANUARY 3, 2006 THROUGH OCTOBER 31, 2006

TITLE 7 Chapter IX—Con.

924.110 Stayed; interim 26821
Regulation at 71 FR 26821 confirmed....60810
924.121 Added; interim 26821
Regulation at 71 FR 26821 confirmed....60810
924.160 Added; interim 26821
Regulation at 71 FR 26821 confirmed....60810
924.319 Stayed; interim 26821
Regulation at 71 FR 26821 confirmed....60810
927.100—927.316 (Subpart) Heading revised 7676
927.100 Amended 7676
927.101 Removed 7676
927.102 Revised 7676
927.105 Revised 7676
927.110—927.114 Undesignated center heading removed....7676
927.110 Removed 7676
927.110a Removed 7676
927.111 Removed 7676
927.112 Removed 7676
927.113 Removed 7676
927.114 Removed 7676
927.120 Amended 7676
927.121 Amended 7676
927.122 Removed 7676
927.123 Amended 7676
927.125 Revised 7676
927.126 Added 7677
927.142 Removed 7677
927.236 Revised 7677
927.237 Added 7677
927.316 Revised 7677
930.120 Revised; interim 16985
930.158 (b) introductory text revised; interim 16985
930.159 (a) and (d) revised; interim 16985
930.162 (b)(1) and (2) revised; interim 16986
930.254 Added 1919
932.230 Revised; interim 12616
Regulation at 71 FR 12616 confirmed....35495
944.700 Stayed; interim 26821
Regulation at 71 FR 26821 confirmed....60810
945.341 (g) revised 29567
946.336 Regulation at 70 FR 53725 confirmed....1921
948.215 Suspended; interim 40641
948.386 (a)(3) and (4) revised 9429
955.101 (a) amended; (b) revised; interim 34509
Regulation at 71 FR 34509 confirmed....58252
955.142 Revised; interim 34509
Regulation at 71 FR 34509 confirmed....58252
979 Removed 33181
982.253 Added; interim 1925
Regulation at 71 FR 1925 confirmed....18168
983.143 (b)(2) revised 51987
983.147 (c) and (g) revised 51987
983.170 Added 51987
985.224 Regulations at 70 FR 55713 and 72358 confirmed 16019
985.225 Added 16991
(b) revised; interim 30269
Regulation at 71 FR 30269 confirmed....52738
989 Marketing orders 4805
989.258 Marketing percentages 29571
989.347 Revised; interim 8926
Regulation at 71 FR 8926 confirmed....30576
993 Policy statement 7395

Chapter X—Agricultural Marketing Service (Marketing Agreements and Orders; Milk), Department of Agriculture (Parts 1000—1160)

1001 Authority citation revised 25497
1001.7 (d) added 25497
(d) introductory text revised 28249
1001.10 (f) added 25497
1005 Authority citation revised 25497
1005.7 Introductory text revised; (g) redesignated as (h); new (g) added 25497
(g) introductory text revised 28249
1005.10 (e) added 25498
1005.13 (d)(3) and (4) revised; interim 62378
1005.81 Revised; interim 62379
1005.82 (d)(2)(ii) and (3)(iv) revised; interim 62379
1005.83 Added; interim 62379
1006 Authority citation revised 25497

CHANGES JANUARY 3, 2006 THROUGH OCTOBER 31, 2006

1006.7 Introductory text revised; (h) added 25498
(h) introductory text revised 28249
1006.10 (e) added 25498
1007 Authority citation revised 25497
1007.7 Introductory text revised; (h) added 25497
(h) introductory text revised 28249
1007.10 (e) added 25499
1007.13 (d)(3) and (4) revised; interim 62379
1007.81 Revised; interim 62379
1007.82 (d)(2)(ii) and (3)(iv) revised; interim 62380
1007.83 Added; interim 62380
1030 Authority citation revised 25497, 63214
1030.7 (c)(1)(i) and (2) revised; (d) added 25499
(d) introductory text revised 28249
1030.10 (f) added 25499
1030.13 (d)(3) revised 25499
(f) added 63214
1030.55 (a) and (b) revised 25499
1030.85 Revised 63215
1032 Authority citation revised 25497, 63216
1032.7 Introductory text revised; (i) added 25500
(i) introductory text revised 28249
(c) introductory text and (h)(7) revised 63216
1032.10 (f) added 25500
1032.13 (d)(2) and (3) revised 25500
(d)(2) through (6) redesignated as (d)(4) through (8); new (d)(2), (3) and (f) added; (d)(1) and new (4) revised 63217
1033 Authority citation revised 25497, 63219
1033.7 Regulation at 70 FR 56112 confirmed 20336
Introductory text revised; (j) added 25500
(j) introductory text revised 28249
1033.10 (f) added 25500
1033.13 Regulation at 70 FR 56113 confirmed 20336
(f) added 63219
1124 Authority citation revised 25497
1124.7 (d) introductory text and (1) revised; (e) added 25501
(e) introductory text revised 28249
1124.10 Revised 9432
(f) added 25501
1126 Authority citation revised 25497
1126.7 Introductory text revised; (h) added 25501
(h) introductory text revised 28249
1126.10 (f) added 25501
1131 Authority citation revised 25497
Heading revised 28249
1131.2 Revised 25502
Heading revised 28249
1131.7 (d) introductory text and (1) revised; (h) added 25502
(h) introductory text revised 28249
1131.10 Revised 9433
(f) added 25502

Chapter XI—Agricultural Marketing Service (Marketing Agreements and Orders; Miscellaneous Commodities), Department of Agriculture (Parts 1200—1299)

1207.510 (a)(1), (b)(1) and (3) table revised; interim 11296
(a)(1), (b)(1) and (3) table revised 50330
1210.501 Revised; interim 34234
1216.2 Regulation at 70 FR 55226 confirmed 35146
1216.3 Regulation at 70 FR 55226 confirmed 35146
1216.6 Regulation at 70 FR 55226 confirmed 35146
1216.24 Regulation at 70 FR 55226 confirmed 35146
1216.51 Regulation at 70 FR 55226 confirmed 35146
1218 Policy statement 59363
1218.3 Amended 44554
1218.23 Revised 44554
1218.40—1218.48 Undesignated center heading revised 44554
1218.40 (a) introductory text, (2) and (b) revised 44554
1218.41 Revised 44555
1218.42 Amended 44555

CHANGES JANUARY 3, 2006 THROUGH OCTOBER 31, 2006

TITLE 7 Chapter XI—Con.

1218.43 Amended 44555
1218.44 Amended 44555
1218.45 Amended 44555
1218.46 Amended 44555
1218.47 Amended 44555
1218.48 Amended 44555
1218.50 Amended 44555
1218.51 Amended 44555
1218.52 Amended 44555
1218.53 Amended 44555
1218.54 Amended 44555
1218.55 Amended 44555
1218.56 Amended 44555
1218.60 Amended 44555
1218.62 Amended 44555
1218.70 Amended 44555
1218.73 Amended 44555
1218.75 Amended 44555
1218.77 Amended 44555
1219.203 Added; interim 26823
Regulation at 71 FR 26823 confirmed 52287
1250.510 Revised; interim 41727
1260.172 (b)(2) revised 47076
1290 Added 53307

Chapter XIV—Commodity Credit Corporation, Department of Agriculture (Parts 1400—1499)

1402 Revised 40642
1410.2 Amended 31917
1410.12 Added 31917
1412.502 (b) introductory text revised 17983
1413 Removed 54402
1415 Revised 11144
1421 Authority citation revised 32422
1421.1 (e) added 32422
1421.5 (f) added 32422
1421.6 Revised 32422
(h)(1) and (2) revised; (j) added 51426
(j) correctly removed 60413
1421.10 (b)(2), (c)(2) and (5) revised; (c)(6) removed 32424
(a)(2) introductory text, (b)(2) and (c)(2) correctly revised 35147
1421.13 Revised 32424
1421.104 (a) revised 32424
1421.109 (d) through (h) revised 32424
1421.112 (a)(3) revised 32425
1421.200 (c) revised 32425
1421.201 (b) revised 32425
(b)(3)(iii) added 51426
1421.203 (a)(1), (b) and (c) revised; (d) removed; (e) through (j) redesignated as (d) through (i) 32425
1423 Revised 35773
1423.8 (b) correctly amended 42017
1423.11 Added 51426
1425.18 (a)(1) revised 42750
1427 Authority citation revised 4233, 63666
1427.3 Amended 51427
1427.5 (e) and (f) revised; (g) and (h) redesignated as (m) and (n); new (g) through (l) added 32426
(b)(2) and (4) revised 51427
(o) correctly added 60413
1427.10 (b) revised; (c), (d) and (e) redesignated as (d), (e) and (f); new (c) added 51427
1427.12 Revised 51427
1427.13 (e)(3) added 51427
1427.16 Revised 51427
1427.18 (e) and (f) revised 32427
1427.19 (h)(1) and (2) revised; (j) added 51428
1427.21 (e) added 32427
1427.23 (a)(3) revised 32427
1427.1100—1427.1111 (Subpart F) Heading revised 4233
1427.1100 Revised 4233
1427.1102 Amended 4233
1427.1103 Revised 4233
(b) correctly revised 8926
1427.1104 Heading and (a) revised; (c) amended 4233
1427.1105 Heading and (b) revised 4233
1427.1106 Revised 4233
1427.1107 Revised 4233
1427.1108 Revised 4234
1427.1109 Revised 4234
1427.1111 (d) revised 4234
1427.1300—1427.1311 (Subpart H) Added 63666
1430 Authority citation revised 63670
1430.202 Amended 19622
1430.203 (a) and (f) revised 19622
1430.205 Revised 19622
1430.206 Removed 19623
1430.208 (a) and (b)(2) revised; (b)(3) and (c)(3) added 19623

CHANGES JANUARY 3, 2006 THROUGH OCTOBER 31, 2006

1430.209 Heading and (a) revised 19623
1430.211 (a) revised 19623
1430.300—1430.314 (Subpart E) Added 63670
1435.200 (a) revised; (g) redesignated as (h); new (g) added 16200
1435.308 (a) revised 16201
1437 Authority citation revised 52739
1437.2 (f) added 13742
1437.3 Amended 13742
1437.4 (b) removed; (c) redesignated as new (b); (a) and new (b)(4)(vii) revised 13742
1437.5 (b) revised 13742
1437.6 (a) revised; (e) and (f) removed 13742
1437.7 (a) introductory text and (2) amended; (b) through (g) redesignated as (c) through (h); new (b) added 13742
1437.8 Revised 13743
1437.9 Revised 13743
1437.10 Heading, (a) introductory text and (d) revised; (e) redesignated as (g); new (e) and (f) added 13743
1437.11 (a)(4) revised 13744
1437.101 Revised 13744
1437.102 (b)(4) through (8) added; (f) through (i) and (j) introductory text removed; (j)(1), (2), (3), (k), (l) and (m) redesignated as new (f) through (k); (a), (b) introductory text, (1) and new (j) revised 13744
(c), (d) and (e) correctly revised 19805
1437.103 Redesignated as 1437.105; new 1437.103 added 13745
1437.104 Redesignated as 1437.106; new 1437.104 added 13745
1437.105 Redesignated as 1437.107; new 1437.105 redesignated from
(a)(3), (4) and (5) revised; (a)(6) added 13746
1437.106 Redesignated from 1437.104 13745
1437.201 Revised 13746
1437.202 (a) amended 13746
1437.401 (a), (d) and (f) revised 13746
1437.403 (f) and (j) revised 13747
1437.501—1437.505 (Subpart F) Added 52739
1439.102 Correctly amended 10831
1439.903 Correctly amended 10831
1446 Removed 54402
1470 Removed 54402
1479 Removed 54402
1480 Removed 54402
1481 Removed 54402
1482 Removed 54402
1491.3 Amended; interim 42571
1491.4 (a) and (e) revised; (d)(4) and (5) redesignated as (d)(5) and (6); new (d)(4) added; interim 42572
1491.22 (d) revised; (i) added; interim 42572
1491.30 (b) and (e) revised; (g) added; interim 42572

Chapter XVII—Rural Utilities Service, Department of Agriculture (Parts 1700—1799)

1700.2 (b) and (c) revised 8435
1700.3 Revised 8435
1700.4 Revised 8435
1700.26 Revised 8435
1700.27 Redesignated as 1700.28; new 1700.27 added 8436
1700.28 Redesignated from 1700.27; redesignated as 1700.29 8436
1700.29 Redesignated from 1700.28; redesignated as 1700.30 8436
1700.30 Redesignated from 1700.29; redesignated as 1700.31 8436
1700.31 Redesignated from 1700.30; redesignated as 1700.32 8436
1700.32 Redesignated from 1700.31; redesignated as 1700.33 8436
1700.33 Redesignated from 1700.32; redesignated as 1700.34 8436
1700.34 Redesignated from 1700.33 8436
1700.53 Revised 8436
1740 Added; interim 3206
1792 Authority citation revised 60658
1792.103 (a) and (b) revised 60658

CHANGES JANUARY 3, 2006 THROUGH OCTOBER 31, 2006

TITLE 7

Chapter XVIII—Rural Housing Service, Rural Business-Cooperative Service, Rural Utilities Service, and Farm Service Agency, Department of Agriculture (Parts 1800—2099)

1900.151 (d) added 38979
1924.6 (a)(3)(i)(A) revised....25740
1980 Authority citation revised 33185
1980.402 Revised 33185
1980.411 (a)(11)(iv), (v) and (16) added 33187
1980.441 Revised 33187

Chapter XXIX—Office of Energy Policy and New Uses, Department of Agriculture (Parts 2900—2999)

2902.1 Revised; interim 42575
2902.2 Amended 13704
Amended; interim 42575
2902.3 Revised; interim 42575
2902.4 (b)(3) added; interim 42575
2902.8 (c) added 13704
(b) revised; interim 42575
2902.10 Added 13705
2902.11 Added 13705
2902.12 Added 13705
2902.13 Added 13705
2902.14 Added 13705
2902.15 Added 13705

Chapter XXXIV—Cooperative State Research, Education, and Extension Service, Department of Agriculture (Parts 3400—3499)

3411.1 (a) revised 54896
3411.2 (a) and (c) revised 54896
3411.3 (a), (d) introductory text, (1) introductory text, (i), (2) and (3)(ii) revised 54896
3411.4 (a) introductory text, (4), (5), (c)(3) introductory text, (7) introductory text, (8), (11) and (13) revised....54897
3411.5 (a) revised 54898
3411.6 (a), (b) heading, (1)(iii), (iv), (d) introductory text, (2) and (f) revised; (b)(2) removed....54898
3411.7 (b)(1) revised 54898
3411.8 Amended 54898

Chapter XLII—Rural Business-Cooperative Service and Rural Utilities Service, Department of Agriculture (Part 4200—4299)

4279 Authority citation revised 33187
4279.2 Revised 33187
4279.113 (r) revised; (cc) added....33189
4279.131 (d) revised 33189

Proposed Rules:

27—209 (Ch. I)....14827
28 20350
46....4831
51....55356, 55367
52 39017
54 15631
56 ....2168, 4056, 59028
57....4056
58 20351
70 ....2168, 59028
91 55369
92 55369
205 ....19131, 24820, 37854, 40624
210....10914
220....10914
225....10914
226....10914
246 ....10914, 43371, 44784, 52209
247....10914
250....33344, 43992, 50250
251....10914
301 ....16711, 63707
305....25010, 36221, 42318, 43385, 59694
318....59694
319....1700, 6011, 9978, 10924, 25010, 29846, 36221, 38302, 42318, 43385
330 ....9978, 20030, 30834
340 9978
352 ....25010, 43385
457 ....4056, 6016, 14119, 14828, 40194, 42761, 42770, 52013, 56049, 60439
735 7445
762....27978, 42575, 42605
800 ....15633, 15639
810 ....15633, 15639
868....18231
900—999 (Ch. IX)....14827
915....41740
916....8994, 38115
917....8994, 38115
925....8810, 39019

CHANGES JANUARY 3, 2006 THROUGH OCTOBER 31, 2006

930....8810, 35562
944....39019
945....9002
948....8810
959....30629
966....37014
980....37016
981....47152
983....35201, 50374
984....20902
985....5183
993....55380
1000—1160 (Ch. X)....14827
1000....545, 28590, 36715, 52502
1001....545, 36715, 52502
1005....545, 36715, 52502, 54118
1006....545, 36715, 52502
1007....545, 36715, 52502, 54118
1030....545, 9004, 36715, 52502, 54136
1032....545, 9015, 36715, 52502, 54152
1033....545, 3435, 9033, 36715, 52502, 54172
1124....545, 36715, 52502
1126....545, 36715, 52502
1131....545, 36715, 52502
1150....9978
1200—1299 (Ch. XI)....14827
1218....30317
1220....41741
1250....6021
1290....20353
1421....37857, 45744
1427....7445, 30318
1435....53051
1483....43992
1493....3790
1496....3442, 6399, 17767
1792....60672
2902....47566, 47590, 59862
3403....28780
3411....32479
3550....8523, 11167
3565....58545

TITLE 8—ALIENS AND NATIONALITY

Chapter I—Immigration and Naturalization Service, Department of Justice (Parts 1—599)

1.1 (q) amended; interim....27591
3.19 Regulation at 66 FR 54911 confirmed....57873
103.2 (f)(2) revised; interim....29574
204.13 Regulation at 66 FR 51821 confirmed....19806
204.2 (i)(1)(iv) added....35749
205.1 (a)(3)(i)(C) revised....35749
213a Regulation at 62 FR 54352 confirmed in part....35749
213a.1 Amended....35749
213a.2 (a)(1), (2)(i)(A), (C), (ii)(B), (b)(1), (2), (c), (e) and (f) revised; (a)(2)(ii)(A) amended; (a)(2)(ii)(C), (D), (E) and (g) added....35750
213a.3 (a) revised....35755
213a.4 (a) and (c) revised; (b) amended....35755
245.1 (c)(8) removed; (c)(9) redesignated as new (c)(8); interim....27591
245.2 (a)(1) revised; interim....27591
274a.2 (a), (b)(1)(i)(A), (ii)(B), (2)(i) introductory text, (ii), (iv) and (3) revised; (b)(1)(iv), (vii) and (4) amended; (e) through (i) added; interim....34514
299.1 Regulation at 62 FR 54356 confirmed in part....35749
Table amended....35756
299.5 Regulation at 62 FR 54356 confirmed in part....35749
Table amended....35756

Chapter V—Executive Office for Immigration Review, Department of Justice (Parts 1000—1499)

1001.1 (q) amended; interim....27591
1003 Authority citation revised....57884
1003.6 (c) and (d) added....57884
1003.19 (i) revised....57884
1205.1 (a)(3)(i)(C) revised....35757
1240 Authority citation revised....35757
1240.11 (a)(2) amended....35757
1240.34 Amended....35757
1240.49 (a) amended....35757
1245.1 (c)(8) removed; (c)(9) redesignated as new (c)(8); interim....27591
1245.2 (a)(1) revised; interim....27591

Proposed Rules:

103....20357
212....46155
215....42605
235....42605, 46155
274a....34281

CHANGES JANUARY 3, 2006 THROUGH OCTOBER 31, 2006

TITLE 8 *Proposed Rules:—Con.*

299 20357

TITLE 9—ANIMALS AND ANIMAL PRODUCTS

Chapter I—Animal and Plant Health Inspection Service, Department of Agriculture (Parts 1—199)

53.4 (a) amended; (b) removed; interim 56323
53.8 (a) introductory text amended; (b) and (c) removed; interim 56323
53.11 Removed; interim 56323
55 Authority citation revised 41701
55.1 Amended 41701
Regulation at 71 FR 41701 eff. date delayed 52983
55.21—55.25 (Subpart B) Added 41702
Regulation at 71 FR 41702 eff. date delayed 52983
56 Added; interim 56323
77.7 (a) amended; interim 4810, 58253
Regulation at 71 FR 4810 confirmed 51429
77.9 (a) amended; interim 4810
Regulation at 71 FR 4810 confirmed 51429
(a) and (b)(1) amended; interim 58253
77.12 Regulation at 70 FR 29582 confirmed 13926
77.14 Regulation at 70 FR 29582 confirmed 13926
77.20 Amended 24805
77.33 (a) introductory text amended; (a)(2), (b)(2), (d)(2) and (e)(3) removed 24806
77.34 (a)(1) amended; (c) removed 24806
77.35 (a)(1) amended; (d) revised 24806
77.37 (a)(2) Footnote 3 redesignated as Footnote 2 24806
77.39 (a)(1)(i) introductory text, (ii) introductory text, (A) and (e) introductory text amended; (a)(1)(i)(B) and (ii)(B) removed 24806
78.41 (a) and (b) amended; interim 2993
Regulation at 71 FR 2993 confirmed 36984
(a) amended; (b) revised; interim 54404
81 Added 41705
Regulation at 71 FR 41705 eff. date delayed 52983
93 Heading revised; interim 51435
Regulation at 71 FR 51435 eff. date delayed; interim 56338
93.301 (h)(6) and (7) amended 24808
Regulation at 71 FR 24808 confirmed 34517
93.400 Amended 12996, 29772
93.403 (g) revised 29773
93.404 (a)(1) amended 29773
93.405 Heading, (a)(4), (b)(1) introductory text and (c)(2) revised; (a) introductory text amended 12996
93.412 (a) and (c) revised; (d) added; OMB number 29773
93.413 Revised 29779
93.414 Amended 29779
93.417—93.421 Undesignated center heading amended 29779
93.418 (a), (b)(2)(i), (ii) introductory text, (c)(2)(i) and (ii) revised; (d) removed 12997
93.419 (a) and (c) introductory text revised; (d)(2) removed; (d)(3) through (8) redesignated as (d)(2) through (7); new (d)(2) and (5) amended 12997
93.422—93.423 Undesignated center heading amended 29779
93.424—93.429 Undesignated center heading amended 29779
93.434 Removed 29779
93.436 (a)(3) through (6) redesignated as (a)(4) through (7); new (a)(3) added; (a)(1), new (4) and (b)(1) revised 12997
93.500 Amended 29070
93.505 (a) amended 29070
(a) correctly amended 31069
93.900—93.906 (Subpart I) Added; interim 51435
Regulation at 71 FR 51435 eff. date delayed; interim 56338
93.901 (b)(3) correctly revised 54552
94.0 Amended 29070, 49317
94.1 (a)(2) and (3) amended 62201
94.5 Revised 49317
94.6 (a)(2) amended 4812, 38261
(d) revised; interim 7402

CHANGES JANUARY 3, 2006 THROUGH OCTOBER 31, 2006

Regulation at 71 FR 7402 confirmed....28763
94.9 (b) and (c) redesignated as (c) and (d); (a), new (c) introductory text and Footnote 10 revised; new (b) added; new (c)(1)(iii)(C)(*2*), (2), (3) and new (d) amended....29070
(a) and (c) introductory text revised....31069
94.10 Revised....29070
(a) and (c) correctly revised....31070
94.11 (a) amended....62201
94.24 Correctly removed; correctly redesignated from 94.25....31070
94.25 Revised....29071
Correctly redesignated as 94.24; new 94.25 added....31070
94.26 Introductory text, (a), (c)(1) and (4) amended....4813
95.4 (a)(3) revised....12998
98.30 Amended....29071
98.38 Revised....29072
145 Heading revised; interim....56328
146 Added; interim....56328
147.8 Introductory text amended; (b)(7) revised; interim....56333
147.45 Amended; interim....56333
147.46 (a) revised; interim....56333

Chapter II—Grain Inspection, Packers and Stockyards Administration (Packers and Stockyards Programs), Department of Agriculture (Parts 200—299)

205 Authority citation revised....56342
205.1 (a) through (i) designations removed; amended; interim....56342
205.101 (b)(11) redesignated as (b)(12); new (b)(11) added; (b)(10), new (12)(ii), (c) and (e) amended; OMB number; interim....56342
205.102 OMB number; interim....56342
205.103 (a)(3) and (5) revised; OMB number; interim....56342
205.104 (a)(3) amended; OMB number; interim....56342
205.105 (a) amended; OMB number; interim....56343
205.106 Amended; OMB number; interim....56343
205.107 (b) amended; OMB number; interim....56343
205.202 (b) amended; OMB number; interim....56343
205.203 Amended; OMB number; interim....56343
205.204 OMB number; interim....56343
205.205 Amended; interim....56343
205.206 (a) amended; OMB number; interim....56343
205.207 Heading revised; (a), (c) and (e) amended; OMB number; interim....56343
205.208 OMB number; interim....56343
205.209 (a) and (d) amended; (c) revised; OMB number; interim....56343
205.210 (b) amended; interim....56343
205.213 OMB number; interim....56343

Chapter III—Food Safety and Inspection Service, Department of Agriculture (Parts 300—599)

307 Policy statement....59005
312.8 (a) corrected; CFR correction....12277
312.10 Corrected; CFR correction....12277
317.363 (b)(3) introductory text and (i) amended; (b)(3)(i) Footnote 1 added; interim....1686
327.2 (a)(2)(iv)(A) revised....43960
352 Heading revised; interim....6341
Technical correction....12998
352.1—352.18 (Subpart A) Heading added; interim....6341
352.19 (Subpart B) Added; interim....6341
381 Policy statement....59005
381.196 (b) amended....20871
(a)(2)(iv)(A) revised....43961
381.463 (b)(3) introductory text and (i) amended; (b)(3)(i) Footnote 1 added; interim....1686
391 Authority citation revised....2142
391.2 Revised....2142
391.3 Revised....2142
391.4 Revised....2142
391.5 (a) revised....2143
417 Policy statement....26677
590.126 Revised....2143
590.128 (a) revised....2143
592.510 Revised....2143
592.520 Revised....2143
592.530 Revised....2143

CHANGES JANUARY 3, 2006 THROUGH OCTOBER 31, 2006

TITLE 9

Proposed Rules:

2 ....12302, 25100
3 ....45438, 54438, 62215
77 1985
82 15047
93 ....19134, 45439
94 ....15047, 20030, 34537, 45439
95 ....44234, 45439
98 45444
145 35203
147 35203
160 31109
161 31109
162 31109
317 ....15340, 20041
318 2483
381 ....2483, 15340, 20041
390 ....11326, 17384, 27211
392 1988
439 2483
442 ....15340, 20041

TITLE 10—ENERGY

Chapter I—Nuclear Regulatory Commission (Parts 0—199)

1.5 (b)(3) revised 15007
9.35 (a)(1) revised; (a)(2) removed; (a)(3), (4) and (5) redesignated as (a)(2), (3) and (4) 54571
13.2 Amended 15007
13.3 (a)(1)(iii)(B) and (C) revised 15007
13.8 (a) revised 15007
20 Appendices B and D amended 15007
30.6 (b)(2)(iii) revised 15007
32.72 (b)(2)(ii) revised 15007
32.74 (a) introductory text revised 15008
35.2 Amended 15008
35.8 (b) revised 15008
35.10 (a), (b) and (c) removed 15008
35.13 (b)(1), (2) and (3) revised 15008
35.14 (b)(2), (3) and (4) redesignated as (b)(3), (4) and (5); new (b)(2) added 15008
35.49 (b) revised 15008
35.50 (d) correctly revised 1926
(a)(2)(ii)(B) revised 15008
35.51 (a)(2)(ii) and (b)(2) revised 15008
35.59 Revised 15008
35.65 (b) revised 15009
35.100 (b)(2) revised 15009
35.190 (b), (c)(1)(ii) and (2) revised 15009
35.200 (b)(2) revised 15009
35.290 (a)(1), (b), (c)(1)(ii) introductory text and (2) revised 15009
35.300 (b)(2) revised 15009
35.390 (b)(1)(ii) introductory text, (G)(*3*) and (2) revised 15009
35.392 (b), (c)(2) introductory text and (3) revised 15009
35.394 (b), (c)(2) introductory text and (3) revised 15010
35.396 Introductory text, (a), (b), (c), (d)(1) introductory text, (2) introductory text. (vi) and (3) revised 15010
35.490 (b)(1)(ii) introductory text, (2) and (3) revised 15010
35.491 (a) and (b)(3) revised 15011
35.690 (b)(1)(ii) introductory text, (2) and (3) revised 15011
35.900—35.981 (Subpart J) Removed 15011
40.5 (b)(2)(iii) revised 15011
50.71 (b) revised 29246
52.8 (b) revised 4478
52 Appendix D added 4478
55.5 (b)(2)(iii) revised 15011
70.5 (b)(2)(iii) revised 15011
70.14 Revised 15012
70.72 (c)(2) revised 56346
72 Authority citation revised 14092
72.80 (b) revised 29247
72.214 Amended 14092, 19810, 25743
Regulation at 71 FR 14092 confirmed 30576
Regulation at 71 FR 19810 confirmed 35147
Regulation at 71 FR 25743 withdrawn 39520
Amended; eff. 1–2–07 60661
73 Authority citation revised 33992
73.59 Added 33992
73 Appendix A amended 15012
110 Authority citation revised 19104, 20339
110.2 Amended 20339
110.7 (b) and (c)(1) revised 19104
Regulation at 71 FR 19104 confirmed 35995
110.31 (c) revised 19104
Regulation at 71 FR 19104 confirmed 35995
110.40 (b)(7)(v) amended 15012

CHANGES JANUARY 3, 2006 THROUGH OCTOBER 31, 2006

110.42 (a)(9)(i) revised; (a)(9)(ii) redesignated as (a)(9)(iii); new (a)(9)(ii) added 20339
(a)(9)(i), (A) and (ii)(A) correctly amended....40003
110.51 (a) revised 19104
Regulation at 71 FR 19104 confirmed....35995
110 Appendices L and P amended 20339
140.21 Introductory text revised 15012
170 Authority citation revised....30746
170.3 Amended 30746
170.11 (a)(4)(iii), (9) introductory text, (i) and (ii) introductory text revised; (a)(5) removed 30746
170.20 Revised 30746
170.21 Table amended....30746
170.31 Revised 30747
171 Authority citation revised....30752
171.5 Amended 30752
171.15 (b) through (e) revised 30752
171.16 Heading and (d) revised....30753
(d) table Footnote 1 corrected 33190
171.19 (b) and (d) revised 30755
(d) correctly amended 33190

Chapter II—Department of Energy (Parts 200—699)

300 (Subchapter B) Regulation at 70 FR 15182 confirmed; revised 20805
420.13 (b)(3) revised; (d) added....57887
431.191 Revised....24995
431.192 Amended 24995
Correctly amended....60662
431.193 Added 24997
431.196 (a) table amended....24997
431.197 Added (OMB number pending) 24997
431.198 Added 24997
431.191—431.196 (Subpart K) Appendices A and B added....24999
Appendix A correctly amended 60662
440.1 Amended 35778
440.3 Amended 35778
440.18 (b) through (e) redesignated as (c) through (f); new (b) added; new (c) amended 35778
440.21 (a) revised; (c) through (h) redesignated as (d) through (i); new (c) added; new (e) and (g) amended 35778
451 Authority citation revised....46386
451.1 (a) revised....46386
451.2 Amended 46386
451.4 (a)(2), (3) and (e) revised; (a)(4) and (5) added; (f)(1), (2) and (g) amended 46386
451.5 (b)(1) and (2) revised 46387
451.6 Amended 46387
451.8 (a) and (m) amended; (h) removed; (i) redesignated as new (h); new (h) and (j) revised; new (i) added 46387
451.9 (c), (d) and (e) revised....46387
600.1 Regulation at 70 FR 69253 confirmed 27161
600.6 Regulation at 70 FR 69253 confirmed 27161
600.8 Regulation at 70 FR 69254 confirmed 27161
600.16 Regulation at 70 FR 69254 confirmed 27161
600.17 Regulation at 70 FR 69254 confirmed 27161
600.23 Regulation at 70 FR 69254 confirmed 27161
600.26 Regulation at 70 FR 69254 confirmed 27161
603 Regulation at 70 FR 69254 confirmed; revised....27161
603.200 Heading corrected 29219

Chapter III—Department of Energy (Parts 700—999)

709 Revised 57392
710 Authority citation revised....57397
710.6 (a) redesignated as (a)(1); (a)(2) added....57397
727 Added....40884
850 Authority citation revised 6931
850.1 Revised 6931
850.4 Revised 6931
851 Added 6931
851.7 (a) correctly amended 36661
851.31 (d)(1), (2) and (3)(i) correctly amended....36661
851 Appendix A correctly amended....36661
950 Added; interim....28217
Revised....46325
950.10 OMB number pending in part 28217
OMB number pending....46325
950.12 OMB number pending in part 28217

CHANGES JANUARY 3, 2006 THROUGH OCTOBER 31, 2006

TITLE 10 Chapter III—Con.

OMB number pending 46325
950.23 OMB number pending 28217, 46325

Chapter X—Department of Energy (General Provisions) (Parts 1000—1099)

1010 Regulations at 61 FR 35088 and 63 FR 30111 confirmed 48449

Proposed Rules:

1.....12782
2.....12782, 61330, 64404
10.....12782, 19135
19.....12782, 55382
20 .....29, 12782, 34024, 37862, 42952, 43996, 55382
21 12782
25 12782
26.....12782, 13782
30.....29, 275, 5015, 42952, 43996, 64404
31 .....29, 275, 42952, 43996
32 .....29, 275, 34024, 37862, 42952, 43996
33.....29, 42952, 43996
35 .....29, 34285, 42952, 43996
36 47751
40.....5015, 51786, 64404
50.....4061, 5015, 11169, 12782, 26267, 29273, 42952, 43996, 44593, 55382, 61330, 62664, 62942, 62947, 64404
51.....12782, 61330
52 .....12782, 61330, 64404
53 26267
54 12782
55 12782
60 .....5015, 64404
61.....5015, 42952, 43996
62.....42952, 43996
63 .....5015, 64404
70.....5015, 56413, 64404
71 .....5015, 64404
72 .....5015, 12782, 14120, 19831, 25782, 29273, 42952, 43996, 60672, 62664, 64404
73.....3791, 12782, 51534, 62664, 64404
75 12782
76 .....5015, 64404
95 12782
110 .....42952, 43996
140.....12782
150 .....275, 42952, 43996, 64404
170.....7350, 12782, 42952, 43996
171.....7350, 12782, 42952, 43996
430....6022, 15059, 26275, 30834, 41320, 42178, 59204, 59410
431.....12634, 15059, 23876, 25103, 36715, 38799, 42178, 44356, 58308
440.....35836
451.....36225
490 .....36034, 54771
626.....20909
820.....45996
835.....45996

TITLE 11—FEDERAL ELECTIONS

Chapter I—Federal Election Commission (Parts 1—9099)

100.24 (a) revised.....8932
(a)(1)(iii) added; interim 14360
100.26 Revised 18612
100.73 Introductory text revised 18613
100.94 Added.....18613
100.132 Introductory text revised 18613
100.155 Added 18163
102.12 (b) and (c)(2) amended.....54899
102.13 (c)(2) amended.....54899
104 Policy statement 38513
109 Policy statement.....4975
109.20 (a) revised 33208
109.21 (a)(1), (b)(2), (c)(2), (3), (4), (d)(1) through (5) and (e) revised; (g) and (h) added.....33208
109.23 (b)(1) revised 33210
109.37 (a)(2) and (3) revised.....33210
110.11 (a) revised 18163
114 Authority citation revised.....18614
114.9 (a) and (b) revised; (e) added 18614
300 Policy statement.....4975
300.2 (m) and (n) revised 13933

Proposed Rules:

100 .....13557, 52295
109.....13306

TITLE 12—BANKS AND BANKING

Chapter I—Comptroller of the Currency, Department of the Treasury (Parts 1—199)

3 Regulation at 65 FR 75858 confirmed; Appendix B amended 8936
8.1 Regulation at 70 FR 69643 confirmed 42018
8.2 Regulation at 70 FR 69643 confirmed 42018

CHANGES JANUARY 3, 2006 THROUGH OCTOBER 31, 2006

8.6 Regulation at 70 FR 69643 confirmed 42018
8.7 Regulation at 70 FR 69643 confirmed 42018
8.8 Regulation at 70 FR 69644 confirmed 42018
30 Appendix B correctly amended 5780

Chapter II—Federal Reserve System (Parts 200—299)

201.51 (a) and (b) revised 6342, 16992, 28562, 39521
202 Appendix A amended 11296, 28563
204.9 Revised 62203
205.2 (b)(2) redesignated as (b)(3); new (b)(2) added; interim; eff. 7–1–07 1481
(b)(2) revised; eff. 7–1–07 51449
205.3 (b) redesignated as (b)(1); (a) and new (b)(1) revised; (b)(2) and (3) added 1659
(a), (b)(2)(ii) and (3) revised; interim 51456
205.7 (c) added 1659
205.16 (c) revised 1659
205.18 Added; interim; eff. 7–1–07 1481
Revised; eff. 7–1–07 51449
205 Appendix A amended; interim; eff. 7–1–07 1482
Appendix A amended; eff. 7–1–07 51450
Appendix A amended; interim 51456
Appendix A amended 1659
Supplement I amended; interim; eff. 7–1–07 1482
Supplement I amended 1661
Supplement I amended; eff. 7–1–07 51450
Supplement I amended; interim 51457
208 Appendix D–2 correctly amended 5780
Appendix E amended 8936
211.5 (m)(1) added 13936
211.24 (j)(1) added 13936
225 Appendix F correctly amended 5780
Appendix E amended 8937
225.2 Footnote 2 revised 9901
225.4 (b)(2)(iii) revised 9901
225.14 (a)(1)(v) revised 9901
225.17 Footnote 5 revised 9902
225.23 (a)(1)(iii)(A) and (B) revised 9902
225 Appendices A, C and D amended 9902
226.7 (f) correctly amended; CFR correction 30577
226 Supplement I amended 46388
227.2 (a)(2)(ii) amended 11297
229 Appendix A amended 32266
268.205 Revised; interim 44558

Chapter III—Federal Deposit Insurance Corporation (Parts 300—399)

303.61 (d) removed; (e) redesignated as (d) 20526
303.62 (b)(3) removed; (b)(4), (5) and (6) redesignated as (b)(3), (4) and (5) 20526
303.162 (b) amended 20526
303.187 (a)(2)(vi) amended 20526
303.245 (a) amended 20526
303.246 Removed; redesignated from 303.247 20526
303.247 Redesignated as 303.246; redesignated from 303.248 20526
303.248 Redesignated as 303.247; redesignated from 303.249 20526
303.249 Redesignated as 303.248; redesignated from 303.250 20526
303.250 Redesignated as 303.249; redesignated from 303.251 20526
303.251 Redesignated as 303.250; redesignated from 303.252 20526
303.252 Redesignated as 303.251 20526
307 Revised 8791
308.111 (f) amended 20526
312 Removed 20526
325 Appendix C amended 8937
327.30—327.36 (Subpart B) Revised 61383
327.50—327.55 (Subpart C) Added 61389
330.1 (n), (o) and (p) redesignated as (o), (p) and (q); new (n) added; interim 14631
330.6 (a) through (d) amended; interim 14631
330.7 (e) amended; interim 14631
330.8 (a) amended; interim 14631
330.9 (a) and (b) amended; interim 14631
330.10 (a), (c), (d) and (f)(3) amended; interim 14631
330.11 Amended; interim 14631

CHANGES JANUARY 3, 2006 THROUGH OCTOBER 31, 2006

TITLE 12 Chapter III—Con.

330.12 (a) and (b)(1) amended; interim 14631
330.13 Amended; interim 14631
330.14 (b) and (h) removed; (c) through (g) redesignated as (b) through (f); new (c)(3), (d) and (e) amended; (a) and new (b)(2) revised; interim 14631
(b)(2)(A), (B) and (C) redesignated as (b)(2)(i), (ii) and (iii); (a) and new (b)(2)(ii) revised 53550
330.15 Amended; interim 14631
330.16 Removed; interim 14631
336.3 (f) revised 20526
347.202 (u) amended 20527
347.209 (a) and (b)(3) amended 20527
347.212 (b) amended 20527
348.6 (d) amended 20527
357.1 (a) amended 20527
362.1 (d) amended 20527
362.2 (p) amended 20527
362.3 (a)(2)(iii)(A)(2), (b)(2)(i), (iii)(A) and (B) amended 20527
362.4 (b)(1), (3), (5), (6) and (7) amended 20527
362.9 (c) amended 20527
362.11 Amended 20527
362.12 Amended 20527
363.1 (b)(3) amended 20527
364 Appendix B correctly amended 5780
Appendix A amended 20527
366.3 (d) amended 20527
366.5 Introductory text amended 20527
367.2 (s)(1) and (3) amended 20527
367.6 (d) amended 20528

Chapter IV—Export-Import Bank of the United States (Parts 400—499)

404 Authority citation revised 14361
404.24—404.36 (Subpart C) Added 14361

Chapter V—Office of Thrift Supervision, Department of the Treasury (Parts 500—599)

528.1 (b) revised 19811
546.2 (a)(3) revised 19811
552.13 (a) and (c)(3) revised 19811
561.3 Amended 19811
561.7 Removed 19811
561.41 Removed 19811
563.22 (d)(4) revised; (e)(2)(i) and (h)(2)(ii) amended; (h)(2)(iii) removed 19811
563.81 (b)(3), (f), (k)(3)(ii) and (5)(i) amended 19811
563b.625 (b)(3) and (4) amended 19811
563b.630 Heading revised; introductory text amended 19811
563b.670 (b) amended 19812
563b.675 (b)(1) amended 19812
563e.12 (e) through (w) redesignated as (f) through (x); new (e) added; new (g)(4) revised 18618
570 Appendix B correctly amended 5780
Appendix A amended 19812
574.2 (e) and (o) removed 19812
574.7 (c)(1)(i) and (d)(6) amended 19812
575.7 (d)(6)(ii) amended 19812
583.3 Revised 19812
583.5 Removed 19812
583.19 Removed 19812

Chapter VI—Farm Credit Administration (Parts 600—699)

600.1—600.4 (Subpart A) Regulation at 70 FR 69644 confirmed 8938
602.8 Regulation at 70 FR 6965 confirmed 8938
603.340 Regulation at 70 FR 69645 confirmed 8938
603.345 Correctly amended; eff. date pending 54900
603.350 Correctly amended; eff. date pending 54900
604.435 Regulation at 70 FR 69645 confirmed 8938
605.500 Amended; eff. date pending 54900
605.501 (b) amended; eff. date pending 54900
605.502 (b) and (c) revised; (d), (e) and (i) amended; eff. date pending 54900
606.670 Regulation at 70 FR 69645 confirmed 8938
608.807 Correctly amended; eff. date pending 54900
611 Authority citation revised 5761, 44420
Regulation at 71 FR 5761 confirmed 18168

CHANGES JANUARY 3, 2006 THROUGH OCTOBER 31, 2006

611.210—611.220 (Subpart B) Added 5761
611.210 (a)(2) eff. 2–2–07 5761
Regulation at 71 FR 5761; eff. 4-5-07 18168
611.220 (a)(2)(i) and (ii) eff. 2–2–07 5761
Regulation at 71 FR 5761; eff. 4-5-07 18168
611.320 (b) and (e) revised 5761
Regulation at 71 FR 5761 confirmed 18168
611.325 Added; eff. 2–2–07 5762
Regulation at 71 FR 5762 eff. 4-5-07 18168
611.1030 Removed 5762
Regulation at 71 FR 5762 confirmed 18168
611.1124 (n) correctly amended; eff. date pending 54901
611.1200—611.1290 (Subpart P) Revised (eff. date pending) 44420
611.1223 (d)(9) revised 5762
Regulation at 71 FR 5762 confirmed 18168
612.2130 (a) amended; (d) removed; (e) through (u) redesignated as (d) through (t); (e) revised 5762
Regulation at 71 FR 5762 confirmed 18168
612.2150 (d) revised 5762
Regulation at 71 FR 5762 confirmed 18168
612.2155 (a) introductory text revised 5763
Regulation at 71 FR 5763 confirmed 18168
612.2165 Regulation at 70 FR 59307 confirmed 25919
612.5245 Regulation at 70 FR 59308 confirmed in part 25919
612.5270 Regulation at 70 FR 59309 confirmed in part 25919
614.4511 Removed 5763
Regulation at 71 FR 5763 confirmed 18168
615.5200 (b)(1) revised 5763
Regulation at 71 FR 5763 confirmed 18168
615.5230 (a)(1) introductory text, (2) introductory text, (3) introductory text and (b)(5) revised 5763
Regulation at 71 FR 5763 confirmed 18168
618.8310 (b) revised 5763
Regulation at 71 FR 5763 confirmed 18168
618.8430 Introductory text revised; (d) added 5763
Regulation at 71 FR 5763 confirmed 18168
618.8440 (b) introductory text and (2) revised 5764
Regulation at 71 FR 5764 confirmed 18168
619 Authority citation revised 5764
Regulation at 71 FR 5764 confirmed 18168
619.9235 Added 5764
Regulation at 71 FR 5764 confirmed 18168
619.9310 Added 5764
Regulation at 71 FR 5764 confirmed 18168
620.1 (p) removed; (q), (r) and (s) redesignated as new (p), (q) and (r); (a) revised 5764
Regulation at 71 FR 5764 confirmed 18168
620.5 (h)(3), (i)(1), (2) introductory text, (i) and (iii) revised; (m)(3) added 5764
Regulation at 71 FR 5764 confirmed 18168
620.11 (d)(5) added; (d) introductory text and (e) revised 5765
Regulation at 71 FR 5765 confirmed 18168
620.20—620.21 (Subpart E) Heading revised 5765
Regulation at 71 FR 5765 confirmed 18168
620.20 Removed 5765
Regulation at 71 FR 5765 confirmed 18168
620.21 Introductory text, (c)(2) and (d) revised; eff. in part 2–2–07 5765
Regulation at 71 FR 5765 eff. in part 4-5-07 18168
620.30—620.31 (Subpart F) Revised 5766
Regulation at 71 FR 5766 confirmed 18168
630.6 Revised 5767
Regulation at 71 FR 5767 confirmed 18168
630.20 (h) heading, (2) and (l) introductory text revised 5767

CHANGES JANUARY 3, 2006 THROUGH OCTOBER 31, 2006

TITLE 12 Chapter VI—Con.

Regulation at 71 FR 5767 confirmed....18168
630.40 (d) introductory text revised....5768
Regulation at 71 FR 5768 confirmed....18168

Chapter VII—National Credit Union Administration (Parts 700—799)

Chapter VII Policy statement....24551
701 Authority citation revised....42251, 62876
701.1 Revised....36670
701.21 (h) added....36666
(c)(7)(i) and (ii) revised....42251
(c)(4) and (f) amended; interim....62876
701.30 Added; interim....62876
701.34 Heading, (b), (c) and Appendix revised; (d) added....4238
707.2 Regulation at 70 FR 72898 confirmed....24571
707.6 Regulation at 70 FR 72898 confirmed....24571
707.8 Regulation at 70 FR 72898 confirmed....24571
707.11 Regulation at 70 FR 72898 confirmed....24571
707 Regulation at 70 FR 72899 confirmed....24571
741.203 (c) added....36667
741.204 (c) amended; (d) added....4240
741.6 (a) revised....4034
742 Revised....4039
745.1 (e) added; interim....14635
Regulation at 71 FR 14635 confirmed....56004
745.2 (d)(2) amended; interim....14635
Regulation at 71 FR 14635 confirmed....56004
745.3 (a), (2) and (b) amended; interim....14635
Regulation at 71 FR 14635 confirmed....56004
745.4 (b), (c), (e) and (f) amended; interim....14635
Regulation at 71 FR 14635 confirmed....56004
745.5 Amended; interim....14635
Regulation at 71 FR 14635 confirmed....56004
745.6 Amended; interim....14635
Regulation at 71 FR 14635 confirmed....56004
745.7 Added; interim....14635
Regulation at 71 FR 14635 confirmed....56004
745.8 Amended; interim....14636
Regulation at 71 FR 14636 confirmed....56004
745.9–1 Amended; interim....14636
Regulation at 71 FR 14636 confirmed....56004
745.9–2 Revised; interim....14636
Regulation at 71 FR 14636 confirmed....56004
745.9–3 Removed; interim....14636
Regulation at 71 FR 14636 confirmed....56004
745.10 Heading revised; text amended; interim....14636
Regulation at 71 FR 14636 confirmed....56004
745 Appendix amended; interim....14636
Regulation at 71 FR 14636 confirmed; Appendix amended....56004
748 Heading revised....62878
748.1 (c) revised....62878

Chapter IX—Federal Housing Finance Board (Parts 900—999)

900.2 Amended....35499
910.1 Amended; interim....60812
910.9 (f)(2) and (g) revised; interim....60812
913.1 Amended; interim....60812
913.2 (a) revised; interim....60812
913.3 (e)(1) and (2)(i) revised; interim....60812
913.4 (a) and (b) revised; interim....60812
913.5 (e)(1) and (3) revised; interim....60813
913.7 (b)(1) introductory text revised; interim....60813
913.8 Added; interim....60813
913.9 Added; interim....60813
913.10 Added; interim....60813
914 Added....35499
915.6 (a)(3) and (4) redesignated as (a)(4) and (5); new (a)(3) added; new (a)(4) revised....40647
915.7 (a) revised....35500
915.8 (a) revised; (b) through (e) redesignated as (c) through (f); new (b) added....40647
915.9 Revised....40647
915.12 (a) revised....35500
915.16 (e) amended....40648

CHANGES JANUARY 3, 2006 THROUGH OCTOBER 31, 2006

915.17 (b)(1) amended....40648
925.20 (e) revised....35500
950.4 (e) revised....35500
951 Revised....59286
955.4 Revised....35500
955 Appendices A and B removed....35500

Chapter XIV—Farm Credit System Insurance Corporation (Parts 1400—1499)

1412 Added....7405
Regulation at 71 FR 7405 confirmed....25743

Chapter XVII—Office of Federal Housing Enterprise Oversight, Department of Housing and Urban Development (Parts 1700—1799)

1700—1799 (Chapter XVII) Response to comments....19985
1732 Added....62884

Proposed Rules:

1—199 (Ch.I)....287
3....55830, 55958
41....14419, 40786
200—299 (Ch. II)....287
204....46411
208....55830, 55958
219....35564
222....14419, 40786
225....55830, 55958
300—399 (Ch. III)....287
308....40938
325....55830, 55958
327....28790, 28804, 28809, 30069, 36717, 36718, 41910, 60674
328....40440
334....14419, 40786
364....40786
500—599 (Ch. V)....287
544....7695
552....7695
563....37862
563b....41179
566....55830, 55958
571....14419, 40786
575....41179
611....1704, 13040, 15343, 34549
612....15343, 34549
613....15343, 34549, 60678
614....15343, 34549
615....39235
619....13040
620....13040
621....13040
624....13040
627....13040
630....13040
652....7446
655....7446, 24613
701....4530
703....42326
704....9278
708a....36946
715....9278
717....14419, 40786
740....36719
741....9278
748....36720
900....13306
915....19832
917....13306
925....13306
930....13306
931....13306
934....13306
1732....31121
1750....36231, 39399

TITLE 13—BUSINESS CREDIT AND ASSISTANCE

Chapter I—Small Business Administration (Parts 1—199)

101.104 (d) revised....63676
120 Policy statement....57397
121.201 Table amended....37491
Table correctly amended; interim....63064
121.301 (d)(1) and (3) revised....62208
121.404 (i) correctly revised....19813
123.3 (a)(3)(iii) and (5) revised....63676
123.13 (c), (e) and (f) revised....63676

Chapter III—Economic Development Administration, Department of Commerce (Parts 300—399)

300—315 (Ch. III) Revised....56675

Proposed Rules:

115....56049
120....4062, 30323, 52296, 59411
121....28604, 34550
125....34550

CHANGES JANUARY 3, 2006 THROUGH OCTOBER 31, 2006

TITLE 13 *Proposed Rules:—Con.*

127 34550

TITLE 14—AERONAUTICS AND SPACE

Chapter I—Federal Aviation Administration, Department of Transportation (Parts 1—199)

1.1 Amended; eff. 10–30–07 63425
1.2 Amended; eff. 10–30–07 63426
11.91 Revised 1485
11.201 (b) table amended; eff. 10–30–07 63426
13 Authority citation revised 28522
13.305 (c) and (d) revised 28522
Table 1 revised 47077
Table 2 footnotes revised 47078
Table 1 correctly amended 52407
21 Authority citation revised 52258
Technical correction 56005
21.6 Added 52258
21.55 Added 52258
21.120 Added 52258
21.183 (d) introductory text revised; (h) added 52258
21.197 (c) introductory text revised 536
23 Special FAA conditions 1926, 2143, 13245, 17335, 28766, 29574, 34235, 34237, 34517, 34787, 34789, 35148, 35500, 39203, 41099, 41101, 41104, 42251, 44181, 44182, 49987, 51457, 52407, 58735
23.773 (b) correctly revised 537
23.1511 (a)(2)(i) and (ii) correctly removed; CFR correction 30577
25 Special FAA conditions 1485, 3753, 9903, 9905, 18169, 18192, 24808, 26189, 38513, 40648, 43032, 48449, 48451, 48453, 48457, 53309, 53310, 53313, 53315, 53316, 54573, 54578, 57398, 61871, 62551, 63676
25.1329 Revised 18191
25.1335 Removed 18192
27 Special FAA conditions 15557
36 Appendix G amended 532
39 Technical correction 232
39.13 ..... 874, 1391, 1933, 1936, 1938, 1940, 1945, 1948, 1950, 1952, 2454, 2457, 2859, 2861, 2994, 2996, 3210, 3211, 3213, 3215, 3216, 3755, 3758, 4041, 4484, 4486, 5161, 5164, 5582, 5586, 5970, 5973, 5978, 6193, 6195, 6343, 6344, 6664, 6666, 6669, 6671, 6674, 6974, 7844, 8438, 8440, 8442, 8444, 8447, 8449, 8452, 8455, 8795, 9256, 9258, 9435, 9438, 9692, 9694, 10416, 10607, 10833, 11152, 11154, 11157, 12122, 12123, 12125, 12127, 12130, 12279, 12617, 12999, 13527, 13531, 13535, 13748, 14093, 14364, 14366, 14369, 14373, 14637, 14639, 15015, 15019, 15021, 15024, 15026, 15324, 16020, 16023, 16025, 16026, 16029, 16032, 16202, 16205, 16208, 16210, 16216, 16478, 16693, 16994, 17693, 17695, 17697, 17699, 17701, 17984, 18196, 18199, 18200, 18203, 18206, 18209, 18212, 18621, 19106, 19108, 19110, 19112, 19115, 19625, 19628, 19630, 19988, 19996, 20000, 20002, 20529, 20532, 24573, 24575, 24577, 24810, 25745, 25920, 25922, 25925, 25927, 25929, 25931, 26193, 26681, 26684, 26686, 26824, 27593, 27595, 27597, 27599, 27601, 27952, 28253, 28255, 28257, 28258, 28260, 28565, 28568, 28573, 28768, 28771, 29580, 29582, 29584, 29586, 30048, 30051, 30052, 30055, 30271, 30274, 30277, 30280, 30283, 30578, 30796, 30798, 30800, 31072, 31919, 32267, 32269, 32428, 32436, 32809, 32814, 32816, 32820, 33596, 33599, 33601, 33603, 33605, 33607, 33610, 33613, 33993, 33996, 34002, 34004, 34005, 34007, 34792, 34796, 34802, 34805, 34808, 34810, 34813, 34816, 34818, 35504, 35506, 35508, 35382, 35384, 35386, 35510, 35780, 35782, 35784, 35787, 35789, 35791, 36186, 36189, 36482, 36673, 36985, 38054, 38057, 38060, 38063, 38516, 38981, 40386, 40388, 40390, 40392, 40887, 40889, 41111, 41115, 41117, 41120, 41123, 42020, 42022, 42025, 42027, 42256, 42259, 42577, 43033, 43036, 43038, 43040, 43043, 43353, 43962, 43963, 43965, 44186, 44884, 45364, 45366, 45368, 45369, 45371, 46389, 46391, 46394, 46396, 47698, 47701, 47704, 47707, 47709, 47712, 47715, 47718, 47727, 48462, 48464, 48468, 48795, 49327, 49330, 49334, 49336, 49338, 49340, 50332, 50334, 50336, 51096, 51463, 51467, 51468, 51989, 51992, 52412, 52414, 52418, 52420, 52422, 52425, 52984, 52989, 52991, 52993, 52995, 52999, 53002, 53320, 53552, 53555, 53558, 53560, 53564, 54196, 54756, 54759, 54761, 54763, 54902, 55728,

CHANGES JANUARY 3, 2006 THROUGH OCTOBER 31, 2006

56854, 56855, 56857, 56860, 56863, 56865, 57404, 57406, 57409, 57888, 58486, 58490, 58494, 59365, 59367, 59371, 59653, 60416, 60419, 61393, 61635, 61637, 61641, 61643, 61645, 61648, 62381
Corrected.....231, 7626, 11462, 12131, 13539, 15559, 16994, 19788, 20530, 27321, 27794, 27795, 28420, 29072, 29219, 33614, 34811, 36674, 37980, 39521, 48466, 50506, 52415, 60663, 61397, 62887, 62890, 62894, 62896, 62898, 62901, 62903, 62906, 62908, 62911, 63222, 63227
Correctly amended 28250, 58254
43.11 (a) introductory text and (7) revised 44188
43.15 (a) introductory text and (2) revised 44188
43.16 Revised 44188
43 Appendix B amended 58495
47 Policy statement 9907
47.1 Regulation at 70 FR 244 confirmed 8457
47.2 Regulation at 70 FR 244 confirmed 8457
47.3 Regulation at 70 FR 244 confirmed 8457
47.5 Regulation at 70 FR 244 confirmed 8457
47.7 Regulation at 70 FR 244 confirmed 8457
47.8 Regulation at 70 FR 245 confirmed 8457
47.9 Regulation at 70 FR 245 confirmed 8457
47.13 Regulation at 70 FR 245 confirmed.....8457
47.19 Regulation at 70 FR 245 confirmed.....8457
47.33 Regulation at 70 FR 245 confirmed.....8457
47.35 Regulation at 70 FR 245 confirmed.....8457
47.37 Regulation at 70 FR 245 confirmed.....8457
47.43 Regulation at 70 FR 245 confirmed.....8457
47.47 Regulation at 70 FR 245 confirmed.....8457
47.65 Regulation at 70 FR 245 confirmed.....8457
49 Policy statement 9907
49.1 Regulation at 70 FR 246 confirmed 8457
49.11 Regulation at 70 FR 246 confirmed.....8457
49.13 Regulation at 70 FR 246 confirmed.....8457
49.17 Regulation at 70 FR 246 confirmed.....8457
49.33 Regulation at 70 FR 246 confirmed.....8457
49.41 Regulation at 70 FR 246 confirmed.....8457
49.51 Regulation at 70 FR 246 confirmed.....8457
49.53 Regulation at 70 FR 246 confirmed.....8457
49.61—48.63 (Subpart F) Regulation at 70 FR 246 confirmed 8457
60 Added; eff. 10–30–07 63426
61.14 (a) revised.....35763
63.12b (a) revised.....35763
65 Comment disposition 10607
65.23 (a) revised.....35763
65.46a (f) revised 35763
67.107 (b)(2) revised 35764
67.207 (b)(2) revised 35764
67.307 (b)(2) revised 35764
71 Pagination correction.....44353, 46258
71.1....538, 3760, 3761, 3762, 4241, 4243, 4982, 7410, 7846, 7849, 8939, 9909, 10418, 10834, 11298, 11299, 14798, 15028, 16995—16998, 18213, 19634, 19814, 20872—20876, 30579, 30580, 30581, 31920, 32271, 32272,32822, 32823, 32824, 32826, 32827, 35151, 35152, 36190, 36191, 37492, 37493, 38517, 40395, 40652, 40653, 40654, 41727, 41728, 41729, 43354—43358, 44886, 46076, 46077, 46078, 47079, 47728, 49343, 49344, 51097, 57415, 58739, 60422, 60814—60819
Regulation at 70 FR 69078 withdrawn.....2145
Corrected....2997, 4240, 4981, 9695, 11709, 13247, 13683, 14095, 14797, 19117, 20872, 31920, 32825, 35151, 51097, 52741
Regulation at 70 FR 68330 confirmed 2998
Regulation at 71 FR 538 confirmed 9260
Regulation at 71 FR 7846 withdrawn 9694
Regulation at 71 FR 4243 confirmed.....14097
Regulation at 71 FR 10418 confirmed.....19814

CHANGES JANUARY 3, 2006 THROUGH OCTOBER 31, 2006

TITLE 14 Chapter I—Con.

Regulation at 71 FR 11298 comfirmed 24812
Regulation at 71 FR 19814 confirmed....35152
Regulation at 71 FR 32272 confirmed....44188
Regulations at 71 FR 36190 and 36191 confirmed....47079
Revised; eff. 9–15–06 through 9–15–07....51994
Regulation at 71 FR 40652 confirmed....52426
Regulation at 71 FR 40654 confirmed....52426
Regulation at 71 FR 40395 confirmed....52741
Regulation at 71 FR 44886 confirmed....57413
Eff. 1–18–07 .....57413, 57414, 59373, 59007, 59008, 59009, 59373, 61872, 62553, 62555
Regulation at 71 FR 46077 confirmed....58738
71.5 Amended; eff. 9–15–06 through 9–15–07....51994
71.15 Amended; eff. 9–15–06 through 9–15–07....51994
71.31 Amended; eff. 9–15–06 through 9–15–07....51994
71.33 (c) amended; eff. 9–15–06 through 9–15–07....51994
71.41 Amended; eff. 9–15–06 through 9–15–07....51994
71.51 Amended; eff. 9–15–06 through 9–15–07....51994
71.61 Amended; eff. 9–15–06 through 9–15–07....51994
71.71 (b) through (f) amended; eff. 9–15–06 through 9–15–07....51994
71.901 (a) amended; eff. 9–15–06 through 9–15–07....51995
73.25 Amended....2146
73.30 Amended....26195, 29246
91 Authority citation revised....52259
Comment disposition....52287
Technical correction....56005
91.17 (a)(4), (c)(1) introductory text and (2) revised....35764
91.107 (a)(3)(iii)(B)(*3*)(*iii*) and (*4*) revised; (a)(3)(iii)(B)(*3*)(*iv*) added....40009
91.403 (d) added....52259
93 SFAR No. 105 amended....16219
93.21—93.33 (Subpart B) Added....51400
(Subpart B) OMB numbers....58495
93.25 (a) amended; (b) revised....60426
93.305 Regulation at 61 FR 69330 stayed in part until 2–20–11....9441
95.....2998, 13750, 27603, 42578, 51470
97.....4244, 6346, 19636, 26197, 27954, 34246, 36676, 39523, 41354, 44561, 44563, 48471, 54405, 58255, 58257, 61875, 63229
97.21—97.35.....1394, 1687, 4487, 6676, 8797, 8799, 11301, 11303, 13754, 13756, 17000, 17343, 19637, 25933, 30583, 30585, 30801, 34244, 39065, 39524, 41356, 50337, 53322, 53567, 54579, 61873, 63680
121 Regulation at 71 FR 1676 and 1677 compliance date delayed to 10–10–06....17000
OMB number....31921
Comment disposition....52287
SFAR No. 106 amended....53956
121.311 (b)(2)(ii)(C)(*3*), (D) and (c)(1) revised; (b)(2)(ii)(C)(*4*) added....40009
121.333 Regulation at 70 FR 68333 withdrawn....1688
121.380 (b) revised....536
121.458 (f) revised....35764
121 Appendix I amended....1676, 35764
Appendix J amended....1677, 35765, 38517
Appendix J correctly amended....62209
Appendix H revised; eff. 10–30–07....63640
125 Comment disposition....52287
125.211 (b)(2)(ii)(C)(*3*), (D) and (c)(1) revised; (b)(2)(ii)(C)(*4*) added....40009
(b)(2)(ii)(D) correctly amended....59373
135 Comment disposition....52287
135.128 (a)(2)(ii)(C)(*3*), (D) and (b)(1) revised; (a)(2)(ii)(C)(*4*) added....40010
(a)(2)(ii)(D) correctly amended....59374
135.253 (f) revised....35765
135.419 (a) revised....536
183.15 (b) correctly revised....28774
193 Orders....54405

CHANGES JANUARY 3, 2006 THROUGH OCTOBER 31, 2006

Chapter II—Office of the Secretary, Department of Transportation (Aviation Proceedings) (Parts 200—399)

212.2 Amended 5784
212.9 (b)(1) revised 5785
256 Removed....8802
294.2 (a) revised....49347
294.3 (e) revised....49347
294.10 (d) added 49347
294.20 Introductory text and (b) amended 49347
294.21 (b), (e)(1) and (g) revised 49347
294.22 Introductory text and (a)(1) revised....49347
294.32 (a) revised 49347
294.40 Amended 49347
294.50 (d) revised 49347
294.60 (a) revised 49347
294.81 (b) revised 49347
294.82 Removed 49347
294.88 Removed 49347
294.89 Removed 49347
375 Authority citation revised....15328
375.1 Amended 15328
375.37 Added....15328

Chapter III Commercial Space Transportation, Federal Aviation Administration, Department of Transportation (Parts 400-499)

401.5 Amended 50530
404.3 Revised....51971
404.5 (e) added 51971
406.3 (b) revised....50530
413.7 (d) added....46852
(d) added....50531
(c)(1) revised....51972
(d) correctly removed; (e) correctly added 56005
414 Added....46853
415.1 Revised....50531
415.9 (b) amended....50531
415.31 (a) revised 50531
415.35 Revised 50531
415.37 Revised 50531
415.39 Revised 50531
415.41 Revised 50531
415.51 Amended....50531
415.71—415.90 (Subpart E) Removed....50532
415.91—415.136 (Subpart F) Revised 50532
415.101 Redesignated as 415.201....50532
415.103 Redesignated as 415.203....50532
415.201 Redesignated from 415.101 50532
415.203 Redesignated from 415.103 50532
415 Appendix B added 50536
417 Added....50537
Appendix F heading correctly added 56006
420 Appendix C amended....51972

Chapter V—National Aeronautics and Space Administration (Parts 1200—1299)

1213 Revised....49989
1214 Regulation at 65 FR 80303 confirmed 56006
1214.400—1214.404 (Subpart 1214.4) Regulation at 65 FR 80303 confirmed 56006
1260.12 (c)(3)(iii) revised 62209
1260.20 (e) revised....28774
1260.28 Amended 28775
1260.1—1260.77 (Subpart A) Exhibit E amended 28775
1274.211 (a) revised 62210
1274.904 (a) revised; (b) redesignated as (c); new (b) added 51714

Proposed Rules:

1....58914
21 58914
23.....5554, 8543, 20368, 34288, 34292, 36040, 38539, 40443
25 .....5554, 14122, 15345, 15350, 15643, 15645, 18236, 19928, 20574, 35567, 38539—38542, 39235, 52755, 61427, 61432, 63718, 63723
27 ....5554, 42222
29....5554, 42222, 53612
33....5770, 40675, 41184
35 43674
39 ....290, 293, 295, 297, 299, 1718, 2491, 3021, 3023, 3248, 3792, 4062, 4065, 4067, 4069, 4072, 4075, 4313, 4832, 5021, 5620, 5623, 5626, 5796, 6025, 6400, 6402, 6404, 6408, 6411, 6413, 6415, 6417, 6420, 6681, 6683, 6685, 6687, 6691, 7446, 7449, 7698, 7874, 7876, 7878, 7880, 7883, 8547, 9046, 9048, 9281, 9480, 9979, 10453, 11328, 11333, 11335, 11341, 11343, 11345, 11349, 11546, 11549, 11551, 11555, 12150,

CHANGES JANUARY 3, 2006 THROUGH OCTOBER 31, 2006

TITLE 14 *Proposed Rules:—Con.*

12152, 12305, 13050, 13053, 13055, 13058, 13060, 13558, 13787, 14123, 14126, 14425, 15061, 15063, 15065, 15068, 15073, 15076, 15079, 15084, 15351, 15354, 15647, 16061, 16063, 16066, 16246, 16248, 16716, 16721, 16725, 17033, 17035, 17037, 18237, 18239, 18242, 18244, 18247, 18249, 18251, 18253, 18686, 19136, 19138, 19140, 19142, 19144, 19661, 19662, 19663, 19835, 20042, 20593, 20595, 20597, 20599, 20915, 20919, 24613, 25117, 25120, 25510, 25783, 25785, 25787, 25789, 25793, 25984, 25987, 26283, 26423, 26707, 26873, 26875, 26877, 26880, 26882, 26884, 26888, 26890, 26891, 27212, 27215, 28287, 28611, 28615, 28619, 28622, 28626, 28628, 28819, 28821, 28825, 28827, 29090, 29092, 29275, 29595, 30070, 30072, 30074, 30078, 30086, 30089, 30090, 30331, 30335, 30338, 30340, 30343, 30346, 31978, 31980, 32484, 32487, 32489, 32491, 32492, 32973, 33260, 33262, 33264, 33267, 33270, 33412, 33658, 33661, 33663, 34025, 34026, 34563, 34852, 35220, 35223, 35398, 35400, 35572, 35575, 35578, 35581, 35836, 35840, 35843, 36252, 36255, 36493, 36495, 36723, 37507, 37510, 37512, 37515, 37868, 38304, 38311, 39020, 39023, 39025, 39237, 39242, 39244, 39593, 39595, 39597, 39600, 40940, 40942, 40945, 40948, 41743, 41744, 41745, 42062, 42065, 42776, 43075, 43083, 43386, 43390, 43676, 43997, 44933, 44935, 44937, 45447, 45449, 45451, 45454, 45457, 45467, 45471, 45744, 46128, 46413, 47154, 47752, 47754, 48487, 48490, 48493, 48838, 49385, 52300, 53341, 53345, 53347, 53610, 54438, 54441, 54443, 54446, 54939, 54941, 56054, 56056, 56058, 56062, 56064, 56070, 56414, 56416, 56900, 56903, 57449, 58314, 58318, 58320, 58323, 58755, 60080, 60083, 60085, 60087, 60089, 60444, 60446, 60448, 60450, 60924, 60926, 60927, 61690, 62215, 62568, 62570, 63272

43 58914
45 58914
61 56905
71....552, 889, 1397, 1398, 3794, 4317, 5024, 5025, 7887, 7888, 7890, 7891, 9740, 9981, 9982, 10924, 12647, 13789, 14829, 14830, 16250, 17039, 17385—17389, 18254, 19148, 20374, 26284, 27429, 27430, 30631, 31983, 32876, 33665, 33666, 33667, 34296, 34954, 35225, 36257, 36724, 36725, 39247, 40444, 40445, 40447, 40448, 43678, 43679, 43680, 46130—46133, 48495, 50376, 52502, 58758, 58760, 58761, 58762, 58764, 58765, 59031, 61922, 62397, 62398, 62954, 63725
73....4836
77 34028
91....14122, 15087, 32877, 34856, 38118, 38542, 52382, 56905
93....51360, 62217
119....15087
121....7892, 14122, 16678, 18255, 19928, 20574, 32877, 34856, 38540, 38541, 38542, 52382, 62399
125....14122, 32877, 34856, 38542, 52382
129 ...14122, 19928, 20574, 38540, 38541, 38542
135....7892, 32877, 34856, 56905
158 5188
193....30094
204....26425
331....58546
382....9285, 19938
399 ....26425, 55398
401....16251
404....16251
405....16251
406....16251
413....16251
420....16251
431....16251
437....16251
1266 62061

TITLE 15—COMMERCE AND FOREIGN TRADE

Subtitle A—Office of the Secretary of Commerce (Parts 0—29)

4.5 (a) revised; interim 31073

Subtitle B—Regulations Relating to Commerce and Foreign Trade (Parts 30—1400)

Chapter VII—Bureau of Industry and Security, Department of Commerce (Parts 700—799)

700.1 (c) amended 39527
700.2 (a) amended; (c) revised....39527

CHANGES JANUARY 3, 2006 THROUGH OCTOBER 31, 2006

700.8 Amended 39528
700.10 (b) revised 39528
700.11 (c) amended....39528
700.18 (a)(2)(iv)(B) amended; (b)(1) and (2) revised 39528
700.30 (b) removed 39528
700.55 (b)(2) revised 39528
(a) amended; (b)(3), (4), (5) and (c)(1) revised; (d) added....54904
700.60 (b) amended 39528
700.72 (b) revised 39528
700.81 (b) amended 39528
700.93 Revised 39528
700 Schedule I amended 39529
Appendix I revised....39529
710 Revised 24929
711 Revised 24929
712 Revised 24929
713 Revised 24929
714 Revised 24929
715 Revised 24929
716 Revised 24929
717 Revised 24929
718 Revised 24929
719 Revised 24929
720 Revised 24929
721 Revised 24929
722 Revised 24929
730 Authority citation revised....20883
730 Supplement No. 1 amended 20883
732 Authority citation revised....20883
732.4 Amended 20883
734 Authority citation revised 20883, 51717
734.4 (a)(1) revised....20883
(a)(1) amended; interim 51717
736 Authority citation revised....52427, 53965
Supplement No. 1 amended 32273, 52427
Technical correction 33211
Supplement No. 1 corrected 53965
738 Authority citation revised 20883, 51717
738.2 (d)(2)(i)(A) amended....20883
738 Supplement No. 1 amended 33618
Supplement No. 1 amended; interim 51717
740 Authority citation revised 30284, 51717
740.2 (a)(5) redesignated as (a)(5)(i); (a)(5)(ii) added 43046
740.7 Revised....20883
(b)(2)(i) and (ii) amended; (d)(1) revised; interim....51717
740.9 (b)(1)(i) and (2)(ii)(C) revised 14098
(a)(2)(i)(B)(*1*) amended....20885
740.11 (a)(4) and (c)(4) revised....20885
(a)(2)(vi)(G) revised; (a)(2)(vi)(H) added; Supplement No. 1 amended 52963
740.14 (g) amended 30284
740.15 (d)(5) revised; interim 51717
740.17 Introductory text, (a) introductory text, (b)(1) introductory text and (2) introductory text amended; (b) heading revised 52963
740.19 (a)(2)(iv) amended 20885
Removed; interim....51717
740 Supplement No. 1 amended; interim 51717
742 Authority citation revised....33619, 51717
742.1 (d) revised; interim 51717
742.2 (a)(1)(i) amended 33619
742.6 (a)(3) and (b)(4) added; interim 51718
742.9 (e) added 9442
742.12 Removed 20885
742.19 (b)(1)(xviii) amended....20885
742.20 Removed; interim 51718
742 Supplement No. 2 amended 20885
Supplement No. 3 removed....20885
Supplement Nos. 1 and 2 amended; interim 51718
743 Authority citation revised 20885, 52963
743.1 (b)(1) amended; (c)(2) revised 20885
(c)(1)(vii) and (viii) redesignated as (c)(1)(viii) and (ix); (c)(1)(ii) note, (v), (vi), and new (viii) and (ix) revised; new (c)(1)(vii) added 52963
743.2 Added 20886
743 Supplement No. 1 amended 52964
744 Technical correction 33211
744.15 Added....32274
744.19 (c) and (d) revised 14099
745 Authority citation revised....33619
745 Supplement No. 2 amended 33619
746 Authority citation revised....51718
746.3 (a)(1) and (c) amended 20886
(a)(3) revised; interim....51718
746.9 Added....9442
748 Authority citation revised....51718

CHANGES JANUARY 3, 2006 THROUGH OCTOBER 31, 2006

TITLE 15 Chapter VII—Con.

748 Supplement No. 1 and Supplement No. 2 amended 20886
Supplement No. 2 amended; interim 51719
750 Authority citation revised 20887, 51719
750.4 (b)(6)(ii)(A) amended 20887
(b)(6)(i) revised; interim 51719
752 Authority citation revised 20887, 51719
752.4 (a)(1) revised; interim.....51719
752 Supplement No. 2 amended 20887
756 Authority citation revised.....27605
756.1 (a)(2) revised.....27605
756.2 (a) amended; (b)(4)(v) revised 34009
762 Authority citation revised.....20887
762.2 (b)(6) revised.....20887
764 Authority citation revised.....44190, 51719
764.3 (a)(1)(i) revised; footnote 1 removed; footnote 2 redesignated as new footnote 1.....44190
764.7 (b)(4) amended; interim.....51719
766 Authority citation revised.....14099, 27605
766.23 (c) revised 27605
766.24 (e)(3) amended.....14099
(d)(3)(ii) revised.....27606
770 Authority citation revised.....14099
770.2 (c) removed.....14099
(l) revised 20887
772 Authority citation revised 20887, 51719
772.1 Amended 20887, 43046, 52964
Amended; interim 51719
774 Authority citation revised 20887, 51719, 52429
774
Supplement No. 1, Category 0 (ECCN 0B999, 0D999) amended; interim 51719
Supplement No. 1, Category 1 (ECCN 1C351) amended 33619
Supplement No. 1, Category 1 (ECCN 1C352, 1C353, 1C354, 1C360) amended.....33620
Supplement No. 1, Category 1 (ECCN 1C991, 1E001, 1E351) amended 33621
Supplement No. 1, Category 1 table corrected.....35989
Supplement No. 1, Category 1 (ECCN 1C101, 1C107) amended 43046
Supplement No. 1, Category 1 (ECCN 1B999) amended; interim 51719
Supplement No. 1, Category 1 (ECCN 1C350, 1C355) amended; interim 51720
Supplement No. 1, Category 1 (ECCN 1C395, 1C992, 1C995) amended; interim 51721
Supplement No. 1, Category 1 (ECCN 1C997, 1C999) amended; interim 51722
Supplement No. 1, Category 1 (ECCN 1C008) amended 52964
Supplement No. 1, Category 1 (ECCN 1C998, 1E001, 1E998) amended 52965
Supplement No. 1, Category 2 (ECCN 2A994, 2D994) amended; interim 51722
Supplement No. 1, Category 2 (ECCN 2B002, 2B006, 2E201) amended 52965
Supplement No. 1, Category 3 (ECCN 3A991, 3E001, 3E002) amended; technical note added after EAR99 20888
Supplement No. 1, Category 3 (ECCN 3A991) amended; interim 51722
Supplement No. 1, Category 3 (ECCN 3A992, 3B992) amended; interim 51723
Supplement No. 1, Category 3 (ECCN 3A001) amended 52966
Supplement No. 1, Category 3 (ECCN 3A991) amended 52968
Supplement No. 1, Category 3 (ECCN 3B001, 3B991) amended 52969
Supplement No. 1, Category 3 (ECCN 3E001, 3E991) amended 52971
Supplement No. 1, Category 4 (ECCN 4A001, 4A003) amended 20891
Supplement No. 1, Category 4 (ECCN 4A994) amended 20892
Supplement No. 1, Category 4 (ECCN 4D001, 4D002) amended 20893
Supplement No. 1, Category 4 (ECCN 4E001); technical note after EAR99 revised.....20894
Supplement No. 1, Category 4 (ECCN 4E001) corrected 25747

CHANGES JANUARY 3, 2006 THROUGH OCTOBER 31, 2006

Supplement No. 1, Category 4 (ECCN 4A994) amended; interim 51723
Supplement No. 1, Category 5 (ECCN 5A991, 5A992, 5D992) amended; interim 51723
Supplement No. 1, Category 5 (ECCN 5A001) amended 52971
Supplement No. 1, Category 5 (ECCN 5A991) amended 52972
Supplement No. 1, Category 5 (ECCN 5D001, 5D991) amended 52973
Supplement No. 1, Category 5 (ECCN 5A002) amended 52974
Supplement No. 1, Category 6 (ECCN 6A992) amended; interim 51723
Supplement No. 1, Category 7 (ECCN 7A101, 7A102, 7A103) amended 43046
Supplement No. 1, Category 7 (ECCN 7A101) reinstated; CFR correction 43047
Supplement No. 1, Category 9 (ECCN 9A103, 9A120, 9B106) amended 43047
Supplement No. 1, Category 9 (ECCN 9A990) amended; interim 51724
Supplement No. 1, Category 9 (ECCN 9A120) correctly amended 52429
Supplement No. 1, Category 6 (ECCN 6A006) amended 52974
Supplement No. 1, Category 6 (ECCN 6D003, 6E003) amended 52975
Supplement No. 1, Category 8 (ECCN 8A002) amended 52975
Supplement No. 1, Category 9 (ECCN 9A001, 9A012, 9B010, 9D001, 9D002, 9D004) amended 52977
Supplement No. 1, Category 9 (ECCN 9E001, 9E003) amended 52978

Chapter VIII—Bureau of Economic Analysis, Department of Commerce (Parts 800—899)

806.14 (e) amended 35389

Chapter IX—National Oceanic and Atmospheric Administration, Department of Commerce (Parts 900—999)

902.1 (b) table amended (OMB numbers) 17988, 33224, 55106
904 Revised 12448
922.90—922.93 (Subpart I) Revised (eff. date pending) 60063
930.1 (b) and (c) revised 826
930.10 Table amended 826
930.11 (g) amended 826
930.31 (a) and (d) revised 826
930.35 (d) redesignated as (e); new (d) added 827
930.37 Amended 827
930.41 (a) revised 827
930.46 (a)(3) added 828
930.51 (a) and (e) revised 827
930.58 (a)(1) revised; (a)(2) amended 827
930.60 Revised 827
930.63 (d) amended 828
930.66 (a)(3) added 828
930.76 (c) removed; (d) redesignated as new (c); (a) and (b) revised 828
930.77 (a) revised 828
930.82 Revised 829
930.85 Heading, (b) and (c) revised; (d) removed 829
930.101 (a)(3) added 829
930.121 (c) revised 829
930.123 Heading revised; (c), (d) and (e) added 829
930.125 (b) through (e) redesignated as (c) through (f); new (b) added; new (f) amended 830
930.127 Revised 830
930.128 Revised 831
930.129 (c) and (d) revised 831
930.130 (a) through (d) revised 831
960 revised 24481

Proposed Rules:

14 55354
26 55354
303 61923
360 30836
700—799 (Ch. VII) 62065
700 19666
715 59032
716 59032
721 59032

CHANGES JANUARY 3, 2006 THROUGH OCTOBER 31, 2006

TITLE 15 *Proposed Rules:—Con.*

732 61435
734 30840
736 61435
740 ..... 38313, 39603, 44943, 61435, 61692
742 ..... 38313, 39603, 44943, 61692
744 ..... 38313, 44943, 61435, 61692
748 ..... 38313, 39603, 44943, 61692
752 61435
754 39603
764 ..... 37517, 38321, 61435
766 ..... 37517, 38321
772 ..... 30840, 39603, 61435
801 54448
806 10454
922 ..... 29096, 46134, 52757, 52758, 58767, 59039, 59050, 59338

TITLE 16—COMMERCIAL PRACTICES

Chapter I—Federal Trade Commission (Parts 0—999)

305.3 (l) revised 4984
305 Appendices A1, A2 and A3 revised 4984
Appendices A4 through A8 and B1 revised 4985
Appendices B2, B3 and F2 revised 4986
Appendix L amended ..... 4987—4991
Appendices A7 and B1 corrected 28921
Appendix E revised; Appendix L amended 45373
310.8 (c) and (d) revised 43054
312 Policy statement 13247
410 Policy statement 34247
803.1 (a) revised 35998
803.2 (f) added 35998
803.5 (a)(1) introductory text, (3) and (b) revised 35998
803.10 (c)(1) revised 35998
803 Appendix amended 35998

Chapter II—Consumer Product Safety Commission (Parts 1000—1799)

1000 Revised 5165
1031 Revised 38755
1115.4 Concluding text amended 42030
1115.8 Added 42030
1115.12 (g)(1)(ii) amended 42031
1633 Added; eff. 7–1–07 13498

Proposed Rules:

18 34045
305 ..... 18023, 35584
310 ..... 25512, 58716
311 38321
437 ..... 19054, 46878
660 14419
661 14419
681 40786
1000—1799 (Ch. II) 32882, 46415
1115 30350
1119 39248
1214 18030
1307 ..... 45904, 52758, 61923
1407 50003
1410 ..... 45904, 52758, 61923
1500 ..... 39249, 45904, 52758, 56418, 61923
1507 39249
1515 ..... 45904, 52758, 61923

CHANGES APRIL 1, 2006 THROUGH OCTOBER 31, 2006

TITLE 17—COMMODITY AND SECURITIES EXCHANGES

Chapter I—Commodity Futures Trading Commission (Parts 1—199)

1.3 (c) and (d) revised 37816
15.00 Revised 37816
15.01 (a) and (b) revised 37817
15.03 (b) revised 37817
15.05 (a) and (h) revised 37818
16 Heading and authority citation revised 37818
16.00 (a) introductory text, (1), (5) and (b) introductory text revised; (c) added 37818
16.01 (a) through (d) introductory text revised; (a) note removed; (e) added 37818
16.06 Revised 37819
16.07 (a) and (b) revised 37819
17 Heading and authority citation revised 37819
17.00 (a)(1), (b)(2) and (g)(2)(iv) revised; (i) added 37819
17.01 Introductory text, (a), (b) introductory text, (d), (f) and (g) revised; (h) added 37820
17.02 Revised 37820
17.03 Introductory text and (c) revised 37820
17.04 (a), (b)(1)(i) and (2) revised 37820
18.00 Introductory text revised 37821
18.05 Revised 37821
19.00 (a) and (b) introductory text revised 37821
19.01 (a) introductory text revised 37821
21.01 Revised 37821
21.02 Heading and introductory text revised 37821
21.03 Heading, (c), (d), (e) introductory text and (f) revised 37821
30 Appendix C amended 40396
37.2 Revised 37822
41.15 Added 39541
41.21 (a)(2)(i), (ii), (b)(3)(i) and (ii) amended; (a)(2)(iii) and (b)(3)(iii) added 39542

Chapter II—Securities and Exchange Commission (Parts 200—399)

200.21 (a) amended 27385
200.200—200.205 (Subpart G) Authority citation amended 33386
200.200 Amended 33386
Correctly amended 35730
200.201 Revised 33386
200.202 (b) revised; authority citation removed 33387
200.203 (c)(1) revised; (e) amended; authority citation removed 33387
200.204 Amended 33387
200.205 Authority citation removed 33387
202 Authority citation revised 42001
202.10 Added 20340
202.11 Added 42001
210.2-02T Added 47059
211 Staff accounting bulletin 54580
228.201 (d) instructions amended 53228
228.306 Removed 53228
228.401 (e), (f) and (g) removed 53228
228.402 Revised 53228
228.403 (b) revised 53234
228.404 Revised 53234
228.407 Added 53235
229.201 (d) instructions amended; (e) added 53240
229.306 Removed 53241
229.401 (g)(1) revised; (h), (i) and (j) removed 53241
229.402 Revised 53241
(i)(1) table correctly amended 56225
229.403 (b) revised 53252
229.404 Revised 53252
229.407 Added 53254
229.601 (b)(10)(iii)(C)(*5*) revised 53259
229.1107 (e) revised 53259
232.304 (d) and (e) revised 53259
239.10 Form SB–2 amended 53259
239.11 Form S–1 amended 53260
239.13 Form S–3 amended 53260
239.14 Form N–2 amended 36657, 53266
239.15A Form N–1A amended 36656, 53266
239.17a Form N–3 amended 36658, 53266
239.17b Form N–4 amended 36659
239.17c Form N–6 amended 36659
239.18 Form S–11 amended 53260
239.25 Form S–4 amended 53260

CHANGES APRIL 1, 2006 THROUGH OCTOBER 31, 2006

TITLE 17 Chapter II—Con.

240.3a55-4 Added 39542
240.6h-2 Added 39542
240.13a–11 (c) revised 53260
240.13a–20 Added 53261
240.14a–3 (b)(9) revised 53261
240.14a–6 (a)(4) revised 53261
240.14a–101 Amended 53261
240.14c–5 (a)(4) revised 53263
240.15d–11 (c) revised 53263
240.15d–20 Added 53263
240.16b–3 (b)(3)(i)(B) and (C) amended; (b)(3)(i)(D) removed; Note 4 added 53263
241 Interpretive releases 41978
242 Compliance date extension 30038
245.100 (a)(2) amended 53263
249.210 Form 10 amended 53264
249.210b Form 10–SB amended 53264
249.220f Form 20-F amended 47059, 53264
249.240f Form 40-F amended 47059
249.308 Form 8–K amended 53264
249.308a Form 10–Q amended 53265
249.308b Form 10–QSB amended 53265
249.310 Form 10–K amended 53265
249.310b Form 10–KSB amended 53265
249.331 Form N–CSR amended 53266
270 Authority citation amended 36655
270.2a–46 Added 64092
270.12d1–1 Added 36655
270.12d1–2 Added 36655
270.12d1–3 Added 36655
270.22c-2 Revised 58272
270.55a–1 Added 64092
274.11A Form N–1A amended 36656, 53266
274.11a–1 Form N–2 amended 36657, 53266
274.11b Form N–3 amended 36658, 53266
274.11c Form N–4 amended 36659
274.11d Form N–6 amended 36659
274.128 Form N–CSR amended 53266
279.1 Form ADV amended 17345
279.2 Form ADV-W amended 17345
279.3 Form ADV-H amended 17345
279.8 Form ADV-E amended 17345

Chapter IV—Department of the Treasury (Parts 400—499)

400.1 (a) revised 54410
400.2 (c)(3)(vi) and (7)(i) amended 54410
400.3 Amended 54410
401.3 (a)(2)(ii)(B) and (C) amended 54411
401.9 (b), (i), (n), (o) and (p) amended 54411
402.1 (b) revised 54411
402.2a (c) amended 54411
403.1 Revised 54411
404.1 (a)(3)(i)(B) amended 54411
404.4 (a)(3)(i)(B) amended 54411
405.1 (a) revised 54411

Proposed Rules:

1 ....54789, 57451
4 ....49387, 52211, 60454
38 ....38740, 43681
41 18030
210 47060
228 47060
229 ....47060, 53267
232 53494
239 53494
240 ....18030, 40866, 47060, 53494, 60636
242 41710
249 ....47060, 53494
249b 53494
269 53494
270 ....35366, 64093
274 53494

TITLE 18—CONSERVATION OF POWER AND WATER RESOURCES

Chapter I—Federal Energy Regulatory Commission, Department of Energy (Parts 1—399)

2 Authority citation revised 28443
Policy statement 42579
2.26 (e) and (f) revised 28443
33 Authority citation and heading revised 28443
33.1 Revised 28443
33.2 (j) revised 28446
(j)(1) introductory text revised 42586
(j)(1) introductory text corrected 45736
33.11 Revised 28446
35 Policy statement 42587
35 Appendices 2 and 3 corrected 53965
35.28 (c)(1)(vi) added 26212
35.34 (e) removed 43338

CHANGES APRIL 1, 2006 THROUGH OCTOBER 31, 2006

35.35 (Subpart G) Added 43338
35.37 (d) amended 30287
37.5 (b) revised 26212
38 Added 26212
39.6 (b)(1) and (c) revised 19823
41.1 Revised 29784
42 Added 43619
Technical correction 46078
101 Amended 28515
153.4 Added 62920
153.8 (a)(7) and (8) amended; (a)(9) added 62920
157.6 (d)(2)(i) revised 63692
157.9 Heading revised; existing text designated as (a); (b) added 62920
157.14 (a)(12) added 62921
157.22 Added 62921
157.203 (d)(1)(iii) and (2)(iv) redesignated as (d)(1)(iv) and (2)(vi); (b), (c), (d)(1) introductory text, (ii), (2)(iii) and new (vi) amended; (d)(2)(i) and (ii) revised; new (d)(1)(iii), (2)(iv), (v) and (vii) added 63692
157.205 (a) introductory text and (d)(1) amended 63693
157.206 (b)(5) revised 63693
157.207 (c) through (h) redesignated as (d) through (i); new (c) added 63693
157.208 (c)(9) revised; (d) Table I amended; (e)(4) redesignated as (e)(4)(i); (c)(10) and (e)(4)(ii), (iii) and (iv) added 63693
157.210 Added 63693
157.212 Added 63693
157.213 Added 63693
157.216 (a)(2), (b)(2) and (c)(5) amended 63694
158.1 Revised 29784
260.9 Heading, (a), (b), (d) and (e) revised 51104
284.126 (d) correctly removed 38066
284.288 (b) amended 30287
284.403 (b) amended 30287
284.501—284.505 (Subpart M) Added 36636
286 Authority citation revised 29784
286.103 Revised 29785
292.602 (b) revised 30589
349 Authority citation revised 29785
349.1 Revised 29785
358 Policy statement 30056
366 (Subchapter U) Revised 28457
366.1 Amended 42755
366.3 (a) introductory text, (b)(2) introductory text, (c) introductory text and (1) revised; (b)(2)(vii) added 42755
366.7 (a) and (b) revised; (e) added 42756
375.308 (bb) added 62921
376.201 (a)(3) revised; (a)(4) added 42595
376.204 (b)(2)(ii), (v), (vi), (viii), (ix) and (x) revised 42595
376.206 Revised 42595
376.209 Added 42595
385.2013 Redesignated as 385.2015; new 385.2013 added 62921
385.2014 Added 62921
385.2015 Redesignated from 385.2013; heading revised 62921
388.113 (c)(1), (d)(3)(i) and (ii) revised 58276

Proposed Rules:

35 ..... 32636, 33102, 37019, 39251, 48496, 58767
37 ..... 32636, 37019, 39251, 58767
40 57892
50 36258
153 30632
157 ..... 30632, 36276
260 35226
366 ..... 28464, 31125, 39603
367 ..... 28464, 31125, 39603
368 ..... 28464, 31125, 39603
369 ..... 28464, 31125, 39603
375 ..... 28464, 30632, 31125, 39603
380 36258
385 30632
388 58325
410 48497
803 38692
804 38692
805 38692
1310 19460

TITLE 19—CUSTOMS DUTIES

Chapter I—Bureau of Customs and Border Protection, Department of Homeland Security; Department of the Treasury (Parts 1—199)

10.241 Revised 44574
10.242 Revised 44574

CHANGES APRIL 1, 2006 THROUGH OCTOBER 31, 2006

TITLE 19 Chapter I—Con.

10.243 Revised 44574
10.244 Revised 44574
10.245 Revised 44574
10.246 Revised 44574
10.247 Revised 44574
10.248 Revised 44574
10.252 Amended 44583
10.254 Revised 44583
10.256 (b)(2) revised 44583
12.104g (a) table and (b) table amended 51726
12.140 Revised; interim 61402
101 Authority citation amended 33236
101.3 (b)(1) amended 20006
(b)(1) amended 28262
(b)(1) table amended 33236, 52289
103.35 Regulation at 68 FR 47454 confirmed 54198
122.15 (b) amended 20006
(b) amended 28262
123 Policy statement 62922
141.51 Revised 31925
141.58 Added 31925
142.21 (h) redesignated as (i); (e)(1) heading, (2) heading, (g) and new (i) revised; (e)(1) and (2) amended; new (h) added 31927
142.22 Amended 31927
163 Appendix amended; interim 61403
178.2 Amended 44584

Chapter III—International Trade Administration, Department of Commerce (Parts 300—399)

358 Added 63234

Proposed Rules:

4 ....40035, 43681
12 31125
24 ....20922, 42778
101 47156
103 49391
111 20922
113 42778
122 ....40035, 43681
128 42778
178 49391
181 49391
358 35846

TITLE 20—EMPLOYEES' BENEFITS

Chapter II—Railroad Retirement Board (Parts 200—399)

260.5 (i)(1), (3) and (l) revised 55283
320.10 (a) and (c) amended; (d) revised 53004
320.22 (a) amended; (c) revised 55283
320.25 (d) revised 55284
341.6 (a) introductory text revised 53005
341.8 (a) and (c) amended; (b) revised 53005

Chapter III—Social Security Administration (Parts 400—499)

404.336 (e)(3) introductory text revised 24814
404.459 Heading, (a) and (e) revised 61407
404.630 (b) amended 24814
404.1501—404.1599 (Subpart P) Appendix 1 amended 26412
404.1526 (c) and (d) revised 57415
404.1587 Revised 60822
404.1596 Heading revised; (c)(1) and (2) removed; (c)(3) and (4) redesignated as new (c)(1) and (2); (d) and (e) added 60822
404.2022 (b), (c) and (d) redesignated as (c), (d) and (e); new (b) added 61407
404.2035 Revised 61407
404.2040a (a)(2) revised; (g)(6) redesignated as (g)(7); new (g)(6) added 61407
404.2041 (f) added 61408
404.2065 Introductory text revised 61408
405.601 (b) correctly amended 17990
408.665 Revised 61408
416.622 (b), (c) and (d) redesignated as (c), (d) and (e); new (b) added 61408
416.635 Revised 61408
416.640a (a)(2) revised; (g)(6) redesignated as (g)(7); new (g)(6) added 61408
416.641 (f) added 61409
416.665 Introductory text revised 61409
416.992 Added 60822
416.1000—416.1182 (Subpart K) Authority citation revised 28264
416.1111 (a) amended 45378

CHANGES APRIL 1, 2006 THROUGH OCTOBER 31, 2006

416.1112 (c)(2) revised 45378
416.1123 (a) revised; (f) added 45378
416.1124 (c)(3), (20) and (21) amended; (c)(6) revised; (c)(22) added....45378
416.1161 (a)(4) revised; (a)(22), (24) and (25) amended; (a)(26) added....45378
416.1180 Amended....28264
416.1181 Revised....28264
416.1201—416.1340 (Subpart L) Revised....28265
416.1210 (s) and (t) amended; (u) added....45378
416.1225 Revised....28265
416.1226 Revised....28265
416.1250 Added....45378
416.1340 Heading, (a) and (e) revised....61409
418.1001—418.1355 (Subpart B) Added....62931
422.101—422.140 (Subpart B) Authority citation revised....43056
422.103 (e) revised; (c)(1) amended....43056
422.110 Revised....43056
422.301—422.317 (Subpart D) Authority citation revised....38070
422.301 Revised....38070
422.303 Added....38070
422.306 (a) amended....38070
422.310 Revised....38070
422.317 Revised....38071
498.100 (b)(1) revised; (b)(2) redesignated as (b)(3) and amended; new (b)(2) and (4) added....28579
498.101 Amended....28580
498.102 Revised....28580
498.103 Revised....28580
498.104 Revised....28581
498.106 (a) introductory text, (1) and (b) introductory text revised....28581
498.109 (a)(2) revised....28581
498.114 (a) revised....28581
498.128 (b), (c)(1) and (d)(1) revised....28581

Chapter V—Employment and Training Administration, Department of Labor (Parts 600—699)

601.1 (a), (b) and (c) amended....35513
601.2 Introductory text, (a), (c) and (d) amended; (b) removed....35513
601.3 Introductory text and (a) amended; (b) removed....35513
601.4 (a) amended....35513
601.5 (a)(2), (3), (4), (b), (c) and (d) amended; (f) removed....35513
601.6 Heading, introductory text, (a), (b) and (c) amended; (b) and undesignated text redesignated as (b)(1) and (2)....35513
601.9 Amended....35513
602.1 Amended....35513
602.2 Amended....35513
602.10 (d)(1) and (2) amended....35513
602.21 (c) introductory text and (3) amended....35513
602.40 (b) amended....35513
602.43 Amended....35513
603 Revised....56842
603.2 (a) and (d)(1) amended....35513
603.9 Removed....35513
603.20 Removed....35513
606.3 (c)(2) amended....35513
606.4 (a) amended....35513, 35514
606.5 Amended....35513
606.6 Amended....35513, 25514
606.20 (a) introductory text amended....35513
606.22 (a)(2) amended....35513
606.23 (a) introductory text, (1)(i), (2), (3) and (b)(2) amended....35513
606.24 (a)(2) amended....35513
606.25 Amended....35513
606.26 (b) amended....35513
606.30 Amended....35514
606.41 (a) and (e)(2) amended....35513
606.42 (c)(2) amended....35513
606.43 Removed....35514
606.44 Amended....35513
609.2 (f)(12)(iii) and (o)(1) amended....35514
609.6 (e)(2) amended....35514
609.7 (c)(2) amended....35514
609.13 (b) amended....35514
614.6 (g) amended....35514
615.2 (k)(3) amended....35514
615.5 (a)(1)(iii) amended....35514
615.8 (e)(1), (2), (3), (6), (f)(1) introductory text, (2)(ii), (iii) and (h) introductory text amended....35514
615.14 (b)(1)(i), (ii), (2), (c)(3) introductory text, (4) and (5) amended; (c)(3)(i) removed; (c)(3)(ii) and (iii) redesignated as (c)(3)(i) and (ii)....35514

CHANGES APRIL 1, 2006 THROUGH OCTOBER 31, 2006

TITLE 20 Chapter V—Con.

616 Authority citation revised.....35514
616.2 Amended 35514
616.6 (a) and (e)(2) revised 35514
616.7 (a) introductory text, (2), Footnote 1, (b) introductory text, (1), (2), (c), (d) introductory text, (2) and (e) amended.....35514
616.7 (b)(1), (d) introductory text and (e) amended 35515
616.8 (a), (b), (c)(2), (d)(1), (2), (e), (f)(4) and (5) amended 35515
616.11 Amended 35515
617.3 (m)(1), (t)(2) and (3)(i) revised; (q)(3), (ii) and (jj) amended 35515
617.11 (a)(1), (3) and (4) removed; (a)(2) introductory text, (b)(1) and (2) amended 35515
617.19 (a)(1)(i), (ii), (b)(1)(i)(A)(*3*) and undesignated text amended 35515
617.20 (b)(15) amended 35515
617.22 (a)(4) heading amended 35515
617.23 (a) and (d)(2) amended.....35515
617.24 (b) and (c) amended.....35515
617.27 (a) amended 35516
617.49 (b)(1) and (e) amended.....35516
617.59 (h) amended 35516
617.62 Removed 35516
617.63 Removed 35516
617.65 Removed 35516
617.66 Removed 35516
617.67 Removed 35516
625.2 (f) amended.....35516
625.6 (d) amended 35516
625.10 (b)(2), (c)(5), (d)(1), (2), (4) and (6) amended.....35516
625.11 Heading amended.....35516
625.14 (c) amended.....35516
625.20 Removed 35516
625.30 (h)(1) amended 35516
640.1 (a)(1) and (b)(1) amended 35516
640.5 Table revised 35516
641.490 (b) revised.....35516
641.690 (a)(3) amended 35517
641.700 (b) amended 25517
641.710 (b)(9) revised.....25517
641.715 (c) revised.....25517
641.800 (c) amended 25517
650.4 (a), (b) and Footnote 1 amended; (c) removed.....25517
650.5 Amended 35517
651.10 Amended 35517
653.103 (d) amended 35517
653.107 (c)(1)(iv) and (d) introductory text amended.....35518
653.108 (d)(1) and (k) amended.....35518
653.109 (a) amended 35518
653.111 (d) and (f) amended.....35518
653.501 (j) amended.....35518
654.5 (b) amended 35518
654.8 Introductory text amended 35518
655 Regulation at 69 FR 68226 confirmed 37804
655.0 Regulation at 69 FR 68226 confirmed 37804
655.00 Revised 35518
655.2 Amended 35518
655.3 (a) and (d) amended 35518
(c) and (d) amended 35521
655.4 Amended 35521
655.92 Revised 35518
655.93 (a)(1) and (b) amended.....35518
(b) and (c) amended 35521
655.100 (a)(1) and (b) amended 35521
(a)(1), (2), (3), (4)(i), (ii), (iii)(A), (B) and (b) amended 35222
655.101 (a)(1) amended; (c)(5) removed.....35519
(a)(1), (3), (c), (1) through (5), (ii), (iii), (d), (e), (f)(1), (2) and (g) amended 35522
655.102 (b)(4) amended 35521
655.102 (b)(1)(iii), (2), (3), (4), (6)(iv), (9)(ii)(B)(*1*), (*2*), (11) and (c) amended 35522
655.103 (d)(2), (ii), (f) and (h)(2) amended 35522
655.103 (c) amended 35522
655.104 (a) and (b) heading revised 35519
655.104 (b), (c), (2), (3) and (e) amended 35522
655.105 (b), (c) and (d) amended 35519, 35522
(a), (c) and (d) amended 35522
655.106 (b)(1)(v), (e)(1)(i), (ii)(A) and (B) amended; (h)(3) heading revised.....35519
(c)(3)(i) and (ii) amended 35521
(b)(1), (iii), (v), (2)(ii), (c)(1), (3)(ii), (d), (f)(1)(i), (iii), (2), (g)(1), (2), (3), (4), (h)(1), (2), (i), (ii), (3)(i), (ii) and (iii) amended 35522
655.107 (a) and (b) amended 35521
655.108 (a) and (c) amended 35521
(a), (b) and (c) amended 35522

CHANGES APRIL 1, 2006 THROUGH OCTOBER 31, 2006

655.110 (a) and (c)(2) amended 35519
(a), (b), (c)(1), (2), (d), (e), (f), (g)(1) and (ii) amended.....35522
655.111 (a) amended.....35521
(a) and (b) amended.....35522
655.112 (a)(2) and (b)(2) amended 35519, 35521
(a)(1), (2), (b)(1) and (2) amended.....35522
655.200 (b) and (c) amended...35519, 35521, 35522
655.201 (c) and (e) amended 35521
(a)(1), (c), (d) and (e) amended 35522
655.202 (b), (4), (9)(ii)(B)(*1*), (*2*) and (12) amended.....35522
655.203 (d)(2)(ii) and (f) amended 35522
655.204 (d) introductory text and (2) amended 35519
(d)(2), (3)(i) and (ii) amended 35521
(a), (b), (c), (d), (2), (3), (i) and (ii) amended 35522
655.205 (a), (b) and (c) amended 35519
(a) through (d) amended.....35522
655.206 (d)(2) amended.....35519
(a) and (c) amended.....35522
655.207 (b)(1) amended.....35522
655.208 (a) and (c) amended.....35522
(a) and (b) amended.....35521
655.209 Amended.....35520, 35521
655.210 (a) amended.....35522
655.211 (a) amended.....35522
655.212 (a) and (b) amended.....35520
(b) amended 35521, 35522
(a) amended.....35521
655.215 Amended 35521
655.500 (a)(2) amended.....35520
655.501 (b)(1) and (2) amended 35521
655.502 Amended.....35520, 35521
655.510 (b)(1), (c)(1), (g) introductory text, (h) and (j)(1) amended.....35520
(g)(1)(i) and (2)(vii) amended 35521
655.510 (i)(1) and (2) amended 35522
655.533 (a) amended.....35520
655.538 (a)(1) and (b)(6) amended 35521
Amended 35522
655.539 Amended 35522
655.540 (a) and (b) amended.....35522
655.541 (a) amended.....35522
655.625 (d)(5) amended.....35522
655.665 Heading amended 35520
(a), (1), (b), (c) and (d)(1) amended.....35522
655.670 (a), (c), (d), (1) and (2) amended.....35522
655.700—655.760 (Subpart H) Regulation at 69 FR 68226 confirmed.....37804
Regulation at 69 FR 68226 confirmed in part; (d)(1) amended.....37804
655.700 (d)(1) amended.....35520
(a)(3), (b)(2), (3), (c)(2) and (d)(1) amended.....35521
655.705 Introductory text, (a)(1) and (b) amended 35520
(b), (c)(3) and (4) amended 35521
655.715 Amended 35520
Regulation at 69 FR 68228 confirmed.....37804
655.730 (e)(1) introductory text and (iii) amended 35521
Regulation at 69 FR 68228 confirmed.....37804
655.731 (a)(2) introductory text, (ii)(A), (1), (2), (3), (B), (b)(3)(iii)(A), (c)(6)(ii), (7)(i), (ii), (d)(2) introductory text and (3) amended.....35521
Regulation at 69 FR 68228 confirmed.....37804
655.733 Introductory text, (a) introductory text and (2) amended 35521
655.736 (d) introductory text amended 35521
655.737 (d)(1) and (e)(1) amended 35521
655.740 (a)(1) amended.....35521
Regulation at 69 FR 68228 confirmed.....37804
655.750 (b)(5) and (c)(2) amended 35521
655.760 (a)(7) and (b) amended 35521
Regulation at 69 FR 68228 confirmed.....37804
655.800—655.855 (Subpart I) Regulation at 69 FR 68228 confirmed.....37804
655.800 Regulation at 69 FR 68228 confirmed 37804
655.801 (a)(1) and (c) amended 35521
Regulation at 69 FR 68229 confirmed.....37804
655.805 (a)(11) and (d) amended.....35521
Regulation at 69 FR 68229 confirmed.....37804

CHANGES APRIL 1, 2006 THROUGH OCTOBER 31, 2006

TITLE 20 Chapter V—Con.

655.807 (e) amended 35522
655.810 (d) amended 35522
Regulation at 69 FR 68229 confirmed 37804
655.815 (c)(5) amended 35522
655.855 Heading and (a) through (d) amended 35522
656.1 (c) amended 35522
656.3 Amended 35522
656.10 (d)(5) amended 35523
656.16 (b)(2) amended 35523
656.20 (b) amended 35523
656.24 (a) revised 35523
658.401 (a)(1) amended 35523
658.417 (a) amended 35523
658.602 (f)(8)(iii) and (11) amended 35523
658.603 (f)(9)(iii) and (12) amended 35523
658.704 (b), (d), (e) and (f)(1) amended 35523
661.240 (a)(5) removed; (b)(1) amended 35523
662 Authority citation revised 35523
662.200 (b)(5) removed; (b)(8) revised 35523
662.240 (b)(10) revised 35523
667.105 (f) removed 35523
667.200 (a)(2) and (b)(2)(ii) amended; (c)(7) removed 35523
667.900—667.910 (Subpart I) Removed 35523
668.230 (b) amended 35524

Proposed Rules:

401 ..... 32494, 53994
402 32494
404 ..... 44432, 46983
617 50760
618 ..... 50760, 61618
665 50760
671 50760

TITLE 21—FOOD AND DRUGS

Chapter I—Food and Drug Administration, Department of Health and Human Services (Parts 1—1299)

1 Policy statement 36986, 56006
11 Policy statement 36986, 56006
50.23 (e) added; interim 32833
73.350 Added 31929
Regulation at 71 FR 31929 confirmed 54411
73.1128 Stay removed 41125
101.36 (b)(2)(i) revised 51726
101.44 Revised; eff. 1–1–08 42044
101.45 (a)(3)(iii) revised; (a)(3)(iv) added; eff. 1–1–08 42044
101.81 Regulation at 70 FR 76162 confirmed 29250
101 Appendices C and D revised; eff. 1–1–08 42044
Appendices C and D corrected 47439
172.785 Added 47731
189 Authority citation revised 59668
189.5 (c) revised 59668
201 Policy statement 58739
203 Regulation at 64 FR 67756 confirmed 34249
210.2 Regulation at 71 FR 2462 withdrawn 25747
341.3 (i) added 43362
341.20 (a)(4) added 43362
341.80 (c)(1)(i) heading and (ii) heading revised; (d)(1)(iii) added 43362
341.85 (b)(2) and (3) headings revised 43362
510.600 (c)(1) table and (2) table amended 875, 13541, 17702, 27955, 28266, 43967
520.100 Revised 56346
520.100a Removed 56347
520.100b Removed 56347
520.100c Removed 56347
520.154b Revised 17702
(b)(2) and (c)(1)(i) revised 16481
520.309 (d)(2)(i) and (ii) removed; (b)(2) and (d)(2) revised 51995
520.446 (c) removed; (d) redesignated as new (c); (b)(1), (2) and new (c) revised 39204
520.447 Heading, (b), (d)(1)(i), (ii), (2)(i) and (ii) revised 39543
520.905b (d)(2)(ii) amended 19429
520.1100 (a), (b), (c) and (d)(1) revised; (d)(2) and (3)(iii) removed; (d)(3) introductory text, (i), (*a*), (*b*) and (ii) redesignated as (d)(2) introductory text, (i), (A), (B) and (ii) 38073
520.1192 (b)(4) added 40010
520.1195 (b)(1) and (2) amended 38072
520.1204 Heading, (a) and (c) revised 43968
520.1205 Removed 43968
520.1484 Revised 56866

CHANGES APRIL 1, 2006 THROUGH OCTOBER 31, 2006

520.1485 Removed 56867
520.1615 (d)(1)(ii) amended....59374
520.1660d Heading revised; (d)(1)(ii)(A)(*3*), (B)(*3*), (C)(*3*) and (iii)(*C*) amended; (a)(10) and (b)(8) added 38072
520.1638 (c)(3) amended....33237
520.1640 (c)(3) amended....33237
520.1660d (d)(2)(ii) amended....36483
520.2611 Revised 30802
522.313 Redesignated as 522.313c 59544
522.313 Added 39545
522.313a Redesignated from 522.315; (d) redesignated as (e); new (d) added; (a), new (e)(1)(iii) and (2) revised 39546
522.313b Redesignated from 522.314; (d) redesignated as (e); new (d) added; (a), new (e)(1)(ii), (iii), (2)(ii) and (iii) revised....39544
522.313c Redesignated from 522.313; (d) redesignated as (e); heading, (a), (b) and new (e) revised; new (d) added 59544
522.314 Redesignated as 522.313b 39544
522.315 Redesignated as 522.313a 39546
522.1004 (a), (b), (c)(1) and (3) revised 28266
522.1010 (b)(3) revised; (b)(4) and (d)(2)(iii) added....39548
522.1145 Heading and (a)(3)(iii) amended 39204
522.1260 (a)(4) and (b)(4) added....51996
522.1372 Revised 39547
522.1660a (e)(1)(i)(D) and (E) removed....32437
522.2610 Revised 30803
522.2630 (d)(1)(ii) amended....57416
524.463 Heading, (a), (c) heading and (3) revised 38074
524.1044g (b)(2) and (c)(1)(i) revised 16481
(b)(4) added....38261
(b)(3), (c)(1) introductory text and (ii) revised 56867
(b)(3), (c)(1) introductory text and (ii) revised 56867
526.313 Redesignated from 526.314; (d) redesignated as (e); new (d) added; (a), new (e)(1)(i) and (2)(i) revised; new (e)(1)(iii) and (2)(iii) amended 39545
526.314 Redesignated as 526.313....39545
529.1044a Revised 51727
529.1186 (a), (c) introductory text and (3) revised; (b) amended 43967
556.113 (b)(3)(i) amended; (b)(3)(iv) removed; (b)(3)(v) redesignated as (b)(3)(iv) 39546
556.765 Added 53005
558.4 (d) table amended....53006
558.55 (d)(2)(ii) table and (iii) table amended 27955
(d)(1) revised....52429
558.58 (a) revised; (b), (c) and (d) redesignated as (c), (d) and (e); new (b) added; new (e)(1)(i) table, (ii) table and (iii) table amended 27956
558.76 (a), (b) and (d)(1) corrected; CFR correction....35792
558.95 (a)(1), (2) and (5) amended; (d)(1)(ii) through (xiv), (3)(iii) and (iv) removed; (d)(5) revised....27956
558.120 (d)(1)(iv) added; (d)(2)(iii) removed....27956
558.128 (e)(4) table, (ii), (iv) and (viii) amended 17703
(e)(4) table amended; (e)(6)(viii) through (xiii) redesignated as (e)(6)(ix) through (xiv); new (e)(6)(viii) added 24814
(e)(6) redesignated as (e)(7); new (e)(6) added....53966
558.265 (a) revised; (b) and (c) redesignated as (c) and (d); new (b) added....27956
558.311 (d)(5), (6) and (7) added; (e)(1) table amended 24815
(e)(1)(ii) table amended; (e)(5)(ii) removed....27956
(b)(8) and (e)(1)(xxvii) amended 56008
558.342 (e)(1)(v) table and (vi) table amended 20533
(e)(1)(vii) table and (ix) table correctly amended....27606
(e)(1)(iv) table amended....39205
558.355 (b)(10), (f)(2)(v)(*b*) and (vi)(*b*) amended; (f)(1)(vi), (vii) and (xvii) revised 27957

CHANGES APRIL 1, 2006 THROUGH OCTOBER 31, 2006

TITLE 21 Chapter I—Con.

558.363 (a)(4), (5), (d)(1)(iv)(B) and (vii)(B) amended; (d)(1)(xii) removed....27957
558.366 (d) table amended....27957
558.450 (d)(1)(vii) amended....27958
(d)(2)(i) table amended....44887
(d)(1)(xiv) table amended....53006
558.500 (e)(2)(x) table amended....31074
558.550 (b)(2) and (d)(4) revised; (d)(1)(xv)(*c*) and (xvi)(*c*) amended; (d)(1)(xxiii) and (xxiv) added....27958
558.665 Added....53006
558.680 (d)(1)(ii) table amended; (d)(2) revised....27958
606 Policy statement....58739
610 Policy statement....58739
610.19 Regulation at 70 FR 72199 confirmed....20533
700.27 (c) revised....59668
807.3 (t), (u) and (v) added....55732
807.87 (h) through (l) redesignated as (i) through (m); new (h) added....55732
812.19 Revised....42048
814.20 (h) revised....42048
866.5180 Added....42598
868.5150 (b) revised....55733
868.5730 (b) revised....55733
868.5905 (b) revised....55733
868.6810 (b) revised....55733
870.1200 (b) revised....55733
870.1220 (b) revised....55733
870.1230 (b) revised....55733
870.1280 (b) revised....55733
870.1290 (b) revised....55733
870.1330 (b) revised....55733
870.1390 (b) revised....55733
870.1650 (b) revised....55733
870.1670 (b) revised....55733
870.2700 (b) revised....55733
870.3535 (b) revised....55734
870.4450 (b) revised....55734
870.4500 (b) revised....55734
870.4885 (b) revised....55734
872.3240 (b) revised....55734
872.4535 (b) revised....55734
872.4730 (b) revised....55734
872.5410 (b) revised....55734
872.5470 (b) revised....55734
874.1600 Added....32835
874.4140 (b) revised....55734
874.4420 (b) revised....55734
874.4680 (b) revised....55734
876.1075 (b) revised....55735
876.1500 (b)(1) revised....55735
876.4300 (b) revised....55735
876.4680 (b) revised....55735
876.5010 (b) revised....55735
876.5540 (b)(3) revised....55735
876.5820 (b)(1) revised....55735
878.4200 (b) revised....55735
878.4300 (b) revised....55735
878.4400 (b) revised....55735
878.4750 (b) revised....55736
878.4800 (b) revised....55736
880.5570 (b) revised....55736
880.5860 (b) revised....55736
880.5950 (b) corrected; CFR correction....53569
882.4190 (b) revised....55736
882.4300 (b) revised....55736
882.4305 (b) revised....55736
882.4310 (b) revised....55736
884.1720 (b)(1) revised....55736
884.1730 (b)(2) revised....55736
884.4530 (b)(2) revised....55736
884.6100 (b) revised....55737
886.4350 (b) revised....55737
886.4370 (b) revised....55737
886.4670 (b) revised....55737
892.5730 (b) revised....55737
1271.3 (d)(8) added....27610
Regulation at 71 FR 27610 withdrawn....54198

Chapter II—Drug Enforcement Administration, Department of Justice (Parts 1300—1399)

1300 Technical correction....60609
1300.01 (b)(4)(xxiii) and (liv) revised....60427
1300.02 (b)(28) and (29) revised; (b)(31) removed; (b)(32), (33) and (34) redesignated as (b)(31), (32) and (33); new (b)(34) through (37) added; interim....56023
1301 Authority citation revised....51112
1301.13 (e)(1) revised....51112
1308 Regulation at 71 FR 10835 confirmed....61877
1308.13 (c)(5) through (13) redesignated as (c)(6) through (14); new (c)(5) added....51116
1308.34 Policy statement....51997
1309 Authority citation amended....51114
Technical correction....60609
1309.11 Revised....51114
1309.12 Revised....51114

CHANGES APRIL 1, 2006 THROUGH OCTOBER 31, 2006

1309.71 (a) revised; interim 56023
1310 Technical correction 60609
1310.02 (b)(12) added 60826
1310.04 (f)(1)(ii) revised; interim 56024
(f)(2)(i)(H) and (ii)(J) added 60826
1310.05 (f)(2) revised; interim 56024
1310.12 (c) table amended 60826
1310.14 Removed; interim.....56024
1310.15 Removed; interim.....56024
1310.16 Added; interim 56024
1314 Technical correction 60609
1314 Added; interim 56024

Proposed Rules:

20.....48840, 51276, 57892, 63726
25.....48840, 57892
50 51143
101.....62400
106.....43392
107.....43392
170.....62400
201.....18039, 48840, 51276, 57892, 63726
202 .....48840, 57892
207 .....48840, 51276, 57892, 63726
211.....18039
225 .....48840, 57892
226 .....48840, 57892
310.....51146
314 .....51276, 63726
330 .....51276, 63726
500 .....48840, 57892
510 .....48840, 57892
511 .....48840, 57892
514 .....51276, 63726
515 .....48840, 51276, 57892, 63726
516 .....48840, 57892
558 .....48840, 57892
589 .....48840, 57892
601 .....51276, 63726
607 .....51276, 63726
610 .....51276, 63726
807.....55748
868.....55748
870.....55748
872.....55748
874.....55748
876.....55748
878.....17390, 55748, 63728
880.....55748
882.....55748
884.....55748
886.....55748
892.....55748
1271 .....27649, 51276, 63726
1300 30097
1306 52724
1310 46144
1312.....58569, 61436

TITLE 22—FOREIGN RELATIONS

Chapter I—Department of State (Parts 1—199)

34 Revised.....16482
40.1 (k) removed; (g) through (j) redesignated as (h) through (k); new (g) added; (l)(1), (2) and (p) amended 34520
40.11 (b) amended.....34520
40.21 (a)(7) and (b)(2) amended 34520
40.22 (e) amended 34520
40.24 (d) amended.....34520
40.34 (g) amended.....34520
40.41 (b) and (d) amended 34520
40.51 (b) amended.....34520
40.53 (a) amended.....34520
40.63 (c) amended 34521
40.65 (b) amended.....34521
40.66 (b) amended.....34521
40.91 (e) amended 34521
40.92 (c) amended 34521
40.93 Amended 34521
40.105 Amended.....34521
40.202 (b) amended 34521
40.301 (a), (b) and (c) amended 34521
41.2 Heading, introductory text and (j) amended.....34521
41.11 (b)(2) amended.....34521
41.31 (a)(1) amended.....34521
41.32 (a)(1)(iii) and (2)(iii) revised 30591
(a)(2) and (d)(2) amended 34521
41.33 (c)(2) amended 34521
41.51 (a)(13) and (b)(14) amended 34521
41.53 (a)(2), (b) and (d) amended 34521
41.54 (a)(2), (3), (b), (d) and (e) amended 34521
41.55 (a)(2), (b) and (d) amended 34521
41.56 (a)(2), (b) and (d) amended 34521
41.57 (a)(1)(ii), (2) and (4) amended.....34521
41.59 (a)(2), (b) and (d) amended 34521
41.61 (b)(1)(i) and (c) amended.....34521
41.63 (a)(2), (3), (b)(1), (2)(i), (ii), (iii), (c)(5), (d)(2), (e)(4), (f) and (g)(8) amended 34521

CHANGES APRIL 1, 2006 THROUGH OCTOBER 31, 2006

TITLE 22 Chapter I—Con.

41.71 (b) amended 34521
41.81 (a)(1) and (b)(1) amended 34521
41.83 (a)(2)(i)(A), (B) and (b) amended 34521
41.84 (a)(3) amended 34522
41.86 (c) amended 34522
41.103 Heading, (a)(1), (2), (b)(1), (i), (ii), (2), (3) and (4) amended 34522
41.106 Amended 34522
41.108 (b) amended 34522
41.112 (d)(1)(ii) and (2)(i) amended 34522
41.113 (b), (d)(2), (g) and (h) amended 34522
(i) added 37395
(i) revised 50338
41.121 (c) revised 37395
(c) revised 50339
41.122 (e), (h)(4), (5) and (6) amended 34522
42.1 (a) amended 34522
42.2 (g)(2) amended 34522
42.21 (a) and (b) amended 34522
42.31 (a) amended 34522
42.32 (a)(1), (b)(1), (c)(1), (d)(1)(i)(A), (3)(i), (4), (5)(i), (6), (7)(i), (8)(i), (9)(i)(A) and (e)(1) amended 34522
42.43 (a) and (b)(1) amended 34522
42.51 (b) amended 34522
42.63 (a)(1), (2), (b) and (c) amended 34522
42.67 (a)(2) and (c)(1) amended 34522
42.71 (a) amended 34522
42.73 (a), (6), (b), (c) and (d) amended 34522
42.74 (b)(2) and (c) amended 34522
42.81 (b) amended 34522
42.82 (e) amended 34522
51 Authority citation revised 46398, 58496
51.61 (b) and (c) redesignated as (c) and (d); new (b) added; interim 46398
51.70 (a)(8) amended 58496
62.25 Revised 16697
62.31 (k) revised; (o) and (p) added 33238
120 Authority citation revised 20536
120.1 (b)(2) and (c) revised 20536
120.4 (a), (b), (d)(3)(ii), (iii), (e) and (g) revised 20536
120.5 Revised 20537
120.10 (a)(1) revised 20537
120.12 Revised 20537
120.15 Revised 20537
120.16 Revised 20537
120.18 Revised 20537
120.20 Revised 20537
120.27 (a)(3) revised; (a) (13) added 20537
120.28 (a) introductory text and (b)(3) revised 20537
121 Authority citation revised 20537
121.1 (a) and (b) revised; (c) amended 20537
121.16 Amended 20539
122.1 (a) revised 20540
122.2 (b) introductory text revised 20540
122.4 (a) introductory text, (2), (b), (c) introductory text, (4) and (d) revised 20540
123.1 (a) introductory text and (c) introductory text revised 20540
123.2 Revised 20540
123.3 (a) introductory text revised 20540
123.6 Revised 20540
123.8 Revised 20540
123.9 (a), (d), (e) introductory text, (3) and (4) revised 20541
123.10 Revised 20541
123.11 (a) revised 20541
123.14 (b) revised 20541
123.16 (b)(2)(v) revised 20541
123.17 (d) revised 20541
123.25 (a) revised 20542
123.27 (a) introductory text, (2), (5), (6), (b) and (c) revised 20542
124.1 Revised 20542
124.2 (c)(5)(ix) revised 20543
124.3 (b)(2) revised 20543
124.4 Heading, (a) and (b) introductory text revised 20543
124.5 Revised 20543
124.6 Revised 20543
124.10 (a), (b)(1) and Note revised 20543
124.12 (a) introductory text and (1) revised 20543
124.13 Introductory text, (d) introductory text and (e) revised 20543
124.14 (a), (b) introductory text, (4), (c)(5), (e) introductory text and (1) revised 20544
125 Authority citation revised 20544
125.1 (b), (c) and (d) revised 20544
125.2 (a) and (b) revised 20544

CHANGES APRIL 1, 2006 THROUGH OCTOBER 31, 2006

125.3 (a), (b) and (c) revised....20544
125.4 (a), (b)(9)(iii), (10)(iii), (11) and (13) revised....20545
125.5 Revised....20545
125.7 Revised....20546
125.9 Revised....20546
126.1 (e) revised....20546
(a) revised; (j) added....58497
126.2 Revised....20546
126.5 (c)(4)(v) revised....20546
126.6 (b) revised....20546
126.7 (a) introductory text, (6), (b) and (c) revised....20546
126.8 (a), (1) introductory text, (2), (3) introductory text, (c)(1)(i), (2) and (d) revised....20547
126.9 Revised....20547
126.10 (a) and (d)(2) revised....20547
126.11 Revised....20547
126.13 (c) revised....20547
126.14 (a), (1), (2), (3)(i), (iv), (4) and (b) revised....20548
127.1 (a)(1), (2), (3), (c) introductory text and (d) revised; (a)(5) and (6) added....20548
127.3 (b) revised....20549
127.5 Revised....20549
127.7 (a), (b)(2) and (d) revised....20549
127.8 Revised....20549
127.9 Revised....20550
127.10 (a) and (b) introductory text revised....20550
127.11 Revised....20550
127.12 (a), (b)(1), (2), (3) introductory text, (4), (c)(1) and (d)(1)(iii) revised....20550
128 Authority citation revised....20551
128.2 Revised....20551
128.3 (a) revised....20551
128.5 (c) revised....20551
128.6 (a), (b) and (d) revised....20551
128.7 (a)(1)(ii) revised....20551
128.10 Revised....20552
128.11 (a) revised....20552
128.13 (a), (c), (e)(1), (2) and (f) revised....20552
128.15 (a) and (b)(3) revised....20552
129.2 (b) revised....20553
129.3 (a) revised....20553
129.4 (a) and (b) revised....20553
129.5 (b), (c) and (e) revised....20553
129.6 (a) revised....20553
129.7 (a) introductory text, (b)(2) and (c) revised....20553
129.8 (a) and (b) revised....20553
129.9 Revised....20554
129.10 Revised....20554
130 Authority citation revised....20554
130.2 Revised....20554
130.5 (b)(1) revised....20554
130.8 (a)(1) revised....20554
130.9 Heading, (a)(1) introductory text, (ii), (b) introductory text, (2) and (d) revised....20554
130.10 Heading, (a) introductory text and (d) revised....20554
130.11 (a)(3), (b) introductory text and (2) revised....20554
130.12 (c), (d)(1) introductory text and (2) revised....20555
130.17 (a) revised....20555
181.2 (a)(2) amended; (f) added....53008
181.4 Existing text designated as (e)(1); (e)(2) added....53008
181.7 (b), (c), and (d) amended....53009
181.8 (a)(10) through (13) and (d) added; (b) amended....53009
181.9 Added....53009

Chapter X—Inter-American Foundation (Parts 1000—1099)

1002.3 Amended....63235
1002.4 (a) amended....63236
1002.5 Introductory text amended....63236
1002.7 (a) amended....63236
1004 Revised....63237
1005.170 (c) amended....63236

Chapter XI—International Boundary and Water Commission, United States and Mexico, United States Section (Parts 1100—1199)

1100 Revised....25934

Proposed Rules:

22....60928
41....46155
42....35847
51....60928
53....46155
62....17768
72....62219
97....34857
99....54001
181....28831

CHANGES APRIL 1, 2006 THROUGH OCTOBER 31, 2006

TITLE 23—HIGHWAYS

Chapter I—Federal Highway Administration, Department of Transportation (Parts 1—999)

625.4 (a)(2) revised 26414

Chapter III—National Highway Traffic Safety Administration, Department of Transportation (Parts 1300—1399)

1313.3 (c) and (g) removed; (d), (e) and (f) redesignated as (c), (d) and (e); new (f) and (g) added 20568
1313.4 Revised 20568
1313.5 Revised 20568
1313.6 Revised 20568
1313.7 Revised 20568
1313.8 Revised 20568
1327.3 Regulation at 70 FR 52298 confirmed 19825
1327.5 Regulation at 70 FR 52298 confirmed; (d)(2) revised 19826
1327.6 Regulation at 70 FR 52298 confirmed 19825
1327.7 Regulation at 70 FR 52298 confirmed 19825
1350 Added 40898

Proposed Rules:

450 33510
500 33510
505 41748
630 30100
634 20925
635 ..... 19667, 30100
636 30100
655 ..... 23877, 26711, 34297
657 25516
658 25516
771 42611
773 17040
774 42611
1350 29855

TITLE 24—HOUSING AND URBAN DEVELOPMENT

Subtitle A—Office of the Secretary, Department of Housing and Urban Development (Parts 0—99)

91.315 Regulation at 61 FR 54920 confirmed 30030
91.320 Regulation at 61 FR 54920 confirmed 30030
91.500 Regulation at 61 FR 54920 confirmed 30030

Chapter I—Office of Assistant Secretary for Equal Opportunity, Department of Housing and Urban Development (Parts 100—199)

115 Policy statement 33138

Chapter II—Office of Assistant Secretary for Housing-Federal Housing Commissioner, Department of Housing and Urban Development (Parts 200—299)

203.37a (c) revised 33142
207.259 (f) added 18153
203.402 (k) revised 35993
203.404 (a)(4) revised 35994
203.405 Revised 35994
203.478 (a)(5) revised 35994
203.479 Revised 35994

Chapter III—Government National Mortgage Association, Department of Housing and Urban Development (Parts 300—399)

320.8 Added 32389

Chapter V—Office of Assistant Secretary for Community Planning and Development, Department of Housing and Urban Development (Parts 500—599)

570.200 Regulation at 70 FR 76369 confirmed 30027
570.201 (d) revised 30034
570.202 (a)(3), (b)(2) and (f) revised; (b)(7)(vi) removed 30035

CHANGES APRIL 1, 2006 THROUGH OCTOBER 31, 2006

570.203 Introductory text revised 30035
570.204 (a)(2) amended 30035
570.205 (a)(4)(iv) amended; (a)(4)(viii) added 30035
570.208 (b)(1)(ii), (iii) and (2) revised 30035
570.209 (b)(2)(v)(N) added 30035
570.210 Regulation at 70 FR 76369 confirmed 30027
570.480 Regulation at 61 FR 54921 confirmed 30030
570.482 Regulation at 70 FR 76370 confirmed 30027
Regulation at 61 FR 54921 confirmed 30030
(c) revised; (d) removed; (f)(3)(v)(N) added 30035
570.483 (c)(1)(ii), (iv) and (2) revised 30036
Regulation at 61 FR 54921 confirmed 30030
570.485 Regulation at 61 FR 54922 confirmed 30030
570.486 Regulation at 61 FR 54922 confirmed 30030
570.487 Regulation at 61 FR 54922 confirmed 30030
570.489 Regulation at 61 FR 54922 confirmed 30030
570.493 Regulation at 61 FR 54922 confirmed 30030
570.506 Regulation at 70 FR 76370 confirmed 30027
570.703 (e), (f) introductory text and (l) revised 30027

Chapter IX—Office of Assistant Secretary for Public and Indian Housing, Department of Housing and Urban Development (Parts 900—1699)

970 Revised 62362
1000.328 Revised; interim 61867

Chapter XX—Office of Assistant Secretary for Housing—Federal Housing Commissioner, Department of Housing and Urban Development (Parts 3200—3899)

3280.305 (c)(3)(i)(B) table correctly amended 19638
3280.504 (b)(5) correctly revised 19639
3280.607 (c)(6)(iv) correctly amended 19639
3280.801 (a) correctly revised; (b) correctly amended 19639

Proposed Rules:

15 ..... 46986, 58994
81 33144
91 44860
203 ..... 32392, 35370, 54451
234 29754
291 ..... 32392, 54451
570 44860
3282 34464
3286 ..... 34476, 47157

TITLE 25—INDIANS

Chapter III—National Indian Gaming Commission, Department of the Interior (Parts 500—599)

517 Revised 20007
542.2 Amended 27391
542.7 (g)(1)(iv) added 27392
542.8 (h)(1)(iv) added 27392
542.13 (o)(4)(ii) and (iii) redesignated as (o)(4)(iii) and (iv); new (o)(4)(ii) added; new (o)(4)(iv) revised 27392
542.16 (f)(1)(vi) removed 27392
542.19 Added 27392

Proposed Rules:

15 45174
18 45174
150 45174
152 45174
171 40450
179 45174
224 48626
292 58769
502 ..... 30232, 30238, 33668, 44239, 57455
546 ..... 30238, 33668, 44239, 57455
547 ..... 46336, 57455

TITLE 26—INTERNAL REVENUE

Chapter I—Internal Revenue Service, Department of the Treasury (Parts 1—899)

1 Authority citation amended 17996, 23856, 26688, 30593, 31076, 31282,

CHANGES APRIL 1, 2006 THROUGH OCTOBER 31, 2006

TITLE 26 Chapter I—Con.

36677, 38075, 41359, 43365, 44479, 44893, 47448, 48473, 51473, 53970, 61665, 61883
Technical correction 26687, 33239, 36987, 47079, 49992, 55109, 56868, 57888, 61888
1.45G–0T Added (temporary).....53012
1.45G–1T Added (temporary).....53012
1.48-12 (a)(2)(i) and (c)(8)(i) amended 51737
1.72(p)–1 Amended.....61883
1.132–9 (b) amended.....61883
1.162(k)–1 Added.....51473
1.163(d)-1T Removed 18623
1.167(a)-14 (b)(1), (e)(2) and (3) revised 51737
1.167(a)-14T Removed.....51737
1.168(d)-1 (d)(2) revised.....51737
1.168(d)-1T (b)(3)(ii) amended; (d)(2) revised.....51737
1.168(i)-6T (d)(4) amended 51738
1.168(k)-0 Redesignated from 1.168(k)-0T and amended.....51738
1.168(k)-0T Redesignated as 1.168(k)-0.....51738
1.168(k)-1 Redesignated from 1.168(k)-1T; (f)(5)(v) redesignated as as (f)(5)(vi); heading, (a)(2)(iii), (b)(1), (2)(ii)(A)(*2*), (3)(i), (ii), (iii) heading, (B), (C), (4)(i)(B), (iii) heading, (B), (iv)(A), (b)(5)(i), (ii)(B), (C), (d)(1)(i), (iii), (e)(1)(ii)(B), (f)(2) introductory text, (ii), (iii) introductory text, (iv) *Example 2*, (5)(i), (ii)(F), (J)(*2*), (iii)(A) and (g)(1) revised; (a)(2)(iv), (b)(2)(i)(A), (iv), (v) *Example 4*, (4)(ii)(A), (B), (D), (iii)(A), (v) *Examples 10* and *11*, (d)(1)(ii), (f)(1)(i), (iii)(B), new (vi) *Examples 1, 3, 4, 5* and (g)(3)(ii) amended; (b)(3)(v) *Example 5*, (4)(v) *Examples 12, 13, 14*, (5)(v), (e)(6), (7), (f)(5)(ii)(K), (L), (iii)(C), (D), new (v), (10), (11), new (vi) *Example 6*, new (10), (11), (g)(5) and (6) added 51738
1.168(k)-1T Redesignated as 1.168(k)-1.....51738
1.169-3 (a), (b)(2) and (g) revised 51746
1.169-3T Removed.....51746
1.197–0 Amended 17996
1.197–2 (g)(5) revised.....17996
1.197–2T Added.....17997
1.199–0 Added 31283
Amended 61665
1.199–1 Added 31283
1.199–2 Added 31283
(e)(2) amended 61665
1.199-2T Added 61665
1.199–3 Added 31283
(i)(7) and (8) amended 61669
1.199–3T Added.....31076
(i)(6)(iii) introductory text and *Example 5* correctly revised 38262
(i)(7) and (8) added 61669
1.199–4 Added 31283
1.199–5 Added 31283
Amended 61671
1.199-5T Added 61671
1.199–6 Added 31283
1.199–7 Added 31283
(b)(4) added.....61679
1.199-7T Added 61679
1.199–8 Added 31283
(i)(5) and (6) added 61680
1.199–8T Added.....31077
(i)(4) correctly revised.....38262
(i)(5) and (6) added 61680
1.199–9 Added 31283
1.279–5 (h) removed 30593
1.301–1 (g) added; CFR correction 38261
1.302–2 (b) redesignated as (b)(1) and revised; (b)(2) and (d) added 30593
1.302–2T Added.....30594
1.302–4 (a) revised; (h) added 30594
Introductory text amended 30607
1.302–4T Added.....30594
1.312-15 (a)(1) amended.....51746
1.331–1 (d) revised; (f) added.....30594
1.331–1T Added.....30594
1.332–6 Removed.....30595
1.332–6T Added.....30595
1.338–0 Amended.....17999, 30595
1.338–1 (a)(2) and (3) amended; (b)(2)(vii) redesignated as (b)(2)(viii); new (b)(2)(vii) added.....18000
1.338–1T Added.....18000
1.338-3 (c)(1)(i) amended.....38075
1.338–10 (a)(4)(iii) revised; (c) added.....30596
1.338–10T Added 30596
1.338–11 Added.....18000
1.338–11T Added 18002

CHANGES APRIL 1, 2006 THROUGH OCTOBER 31, 2006

(d)(3)(ii)(*2*) correctly revised 26826
1.338(h)(10)–1 (f) amended.....30607
(c)(2) revised; (e) *Examples 11* through *14* and (h) added 38075
1.338(h)(10)-1T Removed.....38075
1.338(i)–1 (c) added 18003
1.351–3 Removed.....30596
1.351–3T Added 30596
1.355–0 Amended 30597
1.355–5 Removed.....30597
1.355–5T Added 30597
1.358–1 (b) *Example* correctly amended 19118
(b) *Example* correctly revised 62556
1.358–2 (a)(2)(viii) correctly revised; (c) *Examples 4, 5, 6* and *11* correctly amended 19118
(c) *Examples 4, 5, 6* and *11* correctly amended.....62556
1.367(b)–0 Amended 44894
1.367(b)–1 (c)(2)(iii) and (iv)(B) amended; (c)(2)(v) added; (c)(3)(ii)(A), (4)(iv) and (v) revised 44894
1.367(b)–2 (j)(1)(i) revised; (l) added 44894
1.367(b)–3 (e) and (f) added 44895
1.367(b)–6 (a)(1) correctly amended.....28266
(a)(1) revised.....44895
1.367(b)–7 Added 44895
(e)(2) *Example 4* correctly amended 57889
1.367(b)–8 Added 44913
1.367(b)–9 Added 44913
1.368–2 (b)(1)(v) revised 23855
1.368–3 Removed.....30597
1.368–3T Added 30597
1.381(a)–1 (c) revised.....44914
1.381(b)–1 (b)(3) revised; (e) added 30598
1.381(b)–1T Added.....30598
1.381(c)(22)–1 (a) and (b)(7)(i) amended; (b)(7)(ii) redesignated as (b)(7)(iv); new (b)(7)(ii), (iii), (v), (13), (14) and (c) added 18004
1.382–1 Amended.....30598, 36677
1.382–2T (a)(2)(ii) removed 30599
1.382–2T (h)(4)(vi)(B) amended 30607
1.382–6 (b)(2)(i) amended 30607
1.382–8 (c)(2) and (h) revised; (e)(4) redesignated as (e)(5); new (e)(4) and (j)(4) added.....30599
1.382–8 (a), (c)(3), (4), (5), (f) and (g) *Examples* 1 through 5 amended 30607
1.382–8T Added 30599
1.382-10 Added 36677
1.382-10T Removed 36678
1.382–11 Removed 30600
1.382–11T Added 30600
1.401(a)–21 Added.....61883
1.401(k)–3 (d)(1) amended 61887
1.402(f)–1 Amended.....61887
1.404(k)–3 Added.....51474
1.410(b)–0 Amended 41359
1.410(b)–6 (g) revised 41359
1.410(b)–10 (e) added 41359
1.411(a)-8 (c)(3) added 45383
1.411(a)–11 (f)(1) and (2) revised; (g) removed 61887
1.411(d)-3 (a)(1) amended; (a)(3) and (f) revised; (a)(4) *Examples 3, 4,* (b)(4) *Example 3,* (c)(6), (h) *Example 6,* (j)(3), (4) and (5) added 45383
(a)(3)(i) and (4) *Example 4* correctly amended.....55108
1.417(a)(3)–1 (c)(5)(ii)(B) amended 26688
(a)(3) amended 61888
1.448-2 Added.....52437
1.448-2T Removed.....52444
1.482–0 Amended 44479
1.482–0T Added 44480
1.482–1 (a)(1), (b)(2)(i), (d)(3)(ii)(C) *Example 3,* (v), (f)(2)(ii)(A), (iii)(B), (g)(4)(i), (iii) and (i) revised; (d)(3)(ii)(C) *Examples 4, 5* and *6* added; (j)(6) added 44481
1.482–1T Added 44481
1.482–2 (b) revised; (e) added 44484
1.482–2T Added 44484
1.482–4 (f)(3) revised; (f)(4) and (5) redesignated as (f)(5) and (6); new (f)(4) and (7) added.....44484
1.482–4T Added 44484
1.482–6 (c)(2)(ii)(B)(*1*), (D), (3)(i)(A), (B) and (ii)(D) revised 44486
1.482–6T Added 44486
1.482–8 Undesignated introductory text designated as (a); new (a) heading, (b) designation, heading and *Examples 10, 11* and *12* added 44487
1.482–8T Added 44487
1.482–9T Added 44487

CHANGES APRIL 1, 2006 THROUGH OCTOBER 31, 2006

TITLE 26 Chapter I—Con.

1.671–5 (b)(5), (8), (21), (c)(2)(iv), (v)(C), (vi), (vii), (f)(1)(i)(A) and (viii)(A) revised 43971
1.671–5T Added 43971
1.704-1 (b)(0) amended; (b)(1)(ii)(*b*) and (b)(5) *Examples 25* through *28* revised; (b)(3)(iv), (4)(viii) and (5) *Examples 20* through *24* added; (b)(4)(xi) removed 61656
1.704-1T Removed 61662
1.704–2 (f)(2) revised; (g)(3) and (i)(4) amended; (l)(1)(iv) amended 59672
1.752–2 (a) and (h)(3) revised; (b)(6) amended; (k) and (l) added 59672
1.846–0 Amended 18005
1.846–2 (d) added 18005
1.846–2T Added 18006
1.846–4 Revised 18006
1.846–4T Added 18006
1.860A–0 Amended 43365
1.860A–1 (b)(5) added 43365
1.860A–1T Added 43365
1.860G–3 (b) revised 43365
1.860G–3T Added 43365
1.861–8 (a)(5)(ii) redesignated as (a)(5)(iii); new (a)(5)(ii) added; (e)(4), (f)(4)(i) and (g) *Examples 17, 18* and *30* revised 44514
1.861–8T (a)(3) and (4) removed; (a)(5)(ii), (b)(3), (f)(4)(i) and (h) revised; (e)(4) and (g) *Examples 17, 18* and *30* added 44515
1.861–9T (f)(3)(ii) amended; (f)(4) redesignated as (f)(5); new (f)(4) added 24525
1.861–12T (c)(2)(i) introductory text amended; (c)(4) revised 24526
1.863–0 Amended 43366
1.863–1 (e) heading revised; (e) text redesignated as (e)(1); new (e)(1) and (f) amended; (e)(2) added 43366
1.863–1T Added 43366
1.882-0 Amended 47448
1.882-5 (a)(1), (2), (7), (i), (ii), (b)(2)(ii)(A), (3), (c)(2)(iv), (4), (d)(2)(ii)(A)(*2*), (*3*), (iii)(A) and (d)(5)(ii) revised; (b)(2)(iv) removed; (d)(6) *Example 5* added 47448
(a)(7) correctly revised 56868
1.882-5T Added 47449
(c)(2)(iv) amended 56868
1.884-1 Amended 47451
1.884-1T Added 47451
1.902–0 Amended 24526
1.902–1 (a)(4), (6), (7), (8)(i), (b) heading, (c)(8), (9), (d)(1), (2)(i) and (g) revised; (a)(8)(iii) amended; (c)(9) and (d)(3) removed 24526
1.902–1T Added 24527
1.902–2 Heading, (a) heading and (b) heading revised; (a)(1) and (b)(1) amended 24528
1.904–0 Amended 24528
1.904–2 (a) revised; (h) added 24529
1.904–2T Added 24529
1.904–4 (c)(2)(i), (3), (4), (6)(iv)(B) and (g) revised; (c)(5)(iv) removed; (c)(5)(v) redesignated as new (c)(5)(iv); (e)(5)(iii) and (f) amended 24530
(e)(5)(iii) correctly amended 48475
1.904–4T Added 24530
1.904–5 (a)(1), (b), (c)(2)(ii) heading, (4)(i) heading, (i)(1), (3), (m)(1), (4)(i), (n) and (o) heading revised; (f)(2) removed; (c)(2)(iii), (iv), (4)(iii), (f)(3), (4), (i)(4), (m)(2) and (o) redesignated as (c)(2)(iv), (v), (4)(iv), new (f)(2), (3), (i)(5), (m)(2)(i) and (o)(1); (a)(4), new (c)(2)(iii), (4)(iii), (i)(4), new (m)(2)(i) heading, (ii), new (o)(1) heading and (2) added; new (i)(5) amended 24531
1.904–5T Added 24531
1.904–6 (a)(2) and (c) *Example 6* revised; (c) *Example 7* removed; (c) *Example 8* redesignated as new (c) *Example 7* 24533
1.904–7 (f) added 24533
1.904–7T Added 24533
1.904(f)–12 (g) added 24539
1.904(f)–12T Added 24539
1.964–1 (a) introductory text, (1), (2) and (3) amended; (a)(4), (5), (d), (e) and (f) removed; (c)(1)(v) added; (c)(2) through (6) revised 24540
1.964–1T Heading revised; (c)(1)(v), (2) through (8), (d), (e) and (f) added 24540

CHANGES APRIL 1, 2006 THROUGH OCTOBER 31, 2006

1.1060–1 (a)(2) revised; (a)(3) amended; (b)(9) and (c)(5) added 18006
1.1081–11 Removed....30601
1.1081–11T Added....30601
1.1221–2 (e)(2)(iv) revised; (i) and (j) added 30602
1.1221–2T Added 30602
1.1400L(b)-1T Redesignated as 1.1400L(b)-1 51746
1.1400L(b)-1 Redesignated from 1.1400L(b)-1T; (b)(4), (c)(1), (2)(ii) and (g)(1) revised; heading, (b), (c)(2)(i)(A), (4), (5)(i), (ii). (6). (d), and (f)(1) through (8) amended; (e)(6), (7), (f)(9), (10), (g)(4)(iii), (5) and (6) added 51746
1.1441–0 Amended....43366
1.1441–2 (b)(5) and (d)(4) added; (f) amended 43366
1.1441–2T Added 43366
1.1441–6 (b)(1) correctly amended 25748
1.1502–13 (c)(7)(ii) *Example 13* removed....26688
(f)(5)(ii)(E) and (6)(i)(C)(*2*) revised; (m) added....30602
1.1502–13T Added....30602
1.1502–19T Heading, (b)(2) through (c) and (h)(2)(iv) correctly
(b)(2) through (c) cross reference correctly removed; new (a) through (c) cross reference correctly added; (h)(2)(iv) correctly revised....62557
1.1502–31 (e)(2) revised; (i) and (j) added 30602
1.1502–31T Added....30602
1.1502–32 (h)(8) correctly revised 19118, 62557
(b)(4)(iv) revised; (i) and (j) added 30603
(b)(4)(v)(A) and (B) amended....30607
1.1502–32T Added....30603
1.1502–33 (d)(5)(i)(D) revised; (k) added 30603
1.1502–33T Added....30603
1.1502–35 (c)(4)(i) revised; (k) added 30603
(c)(4)(ii)(B) amended....30607
(d)(4)(i)(B)(*2*), (d)(8) and (9) revised; (e) *Examples 3, 4, 6*, (g)(5) *Examples 1, 2, 3* and (j) amended 48474
1.1502–35T Added....30603
1.1502–47 (d)(14) *Examples (10)* and *(11)* removed; (d)(14) *Examples (12)* through *(16)* redesignated as (d)(14) *Examples (10)* through *(14)*; (b), (d)(12)(v), new (14) *Examples (11), (13)* and *(14)* revised....23856
1.1502–47T Added....23857
1.1502–76 (a) revised....23857
(b)(2)(ii)(D) revised; (d) added 30604
(b)(2)(ii)(A)(*2*) amended 30607
1.1502–76T Added....23857
Added 30604
(b) through (c)(3) correctly revised; (d) correctly added 34009
Correctly removed 34010
1.1502–92 (e)(1) and (2) amended 30608
1.1502–94 (d) amended....30608
1.1502–95 (e)(8) and (f) revised; (g) added 30604
1.1502–95 (b)(3) amended....30608
1.1502–95T Added....30604
1.1563–1 (c)(2) revised; (e) added 30605
(c)(2)(iv) *Examples (1)* and *(2)* amended 30608
(c)(2)(iv) correctly added; (e) correctly revised 34010
1.1563–1T Added 30605
1.1563–3 (d)(2)(iv) revised; (e) added 30606
(d)(2)(i) amended 30608
1.1563–3T Added....30606
1.6012–2 (c) revised; (k) added....30606
1.6012–2T Added....30606
1.6038-2 (f) introductory text, (i), (k)(2)(iv) and (3)(i) amended; (f)(11) and (k)(1) revised; (f)(12) and (m) added 35525
1.6038-2T (e) through (m) revised 35525
1.6038A-2 (b)(8) revised 35526
1.6038A-2T (b)(8) and (h) added....35526
1.6038A–3 (a)(3) *Example 4* revised 44518
1.6038A–3T Added 44518
1.6041-1 (a)(1)(ii) amended; (a)(1)(iii) added 39551
(a)(1)(ii) and (iii) correctly revised 47080
1.6041-3 (p)(1) and (8) amended 39551
1.6043–2 (a) amended 30608
1.6045-5 Added 39551

CHANGES APRIL 1, 2006 THROUGH OCTOBER 31, 2006

TITLE 26 Chapter I—Con.

(f) *Examples 4* and *5* revised.....47080
1.6662–6 (d)(2)(ii) introductory text and (A) through (G) redesignated as (d)(2)(ii)(A) introductory text and (*1*) through (*7*); new (d)(2)(ii)(B) added; (d)(2)(iii)(B)(*4*), (*6*) and (g) revised.....44518
1.6662–6T Added.....44518
1.7476–2 (c)(2) revised 61888
1.7702-0 Added 53970
1.7874–2T Added 32443
31 Authority citation amended 42054
Technical correction 58277
31.3102-1 (b) revised; (c) redesignated as (d); new (c) and (e) added 35154
31.3121(a)-2 (c)(2) and (3) redesignated as (c)(3) and (4); new (c)(2) and (d) added; (c)(1) and new (3) revised.....35154
31.3121(a)(7)-1 (c)(1) and (2) revised; (c)(3), (d) and (e) added 35155
31.3121(a)(8)-1 (c), (d) and (e) revised; (h) added.....35155
31.3121(a)(10)-1 Revised.....35156
31.3121(i)-1 Existing text redesignated as (a) and amended; (b) added 35157
31.3121(s)–1 (c)(2)(iii) and (d) revised 44519
31.3121(s)–1T Added 44519
31.3401(a)–1 (b)(8)(1)(*b*)(*2*) revised 42054
31.3401(a)–4 (c) revised.....42054
31.3402(g)–1 (a) and (b)(2) revised; (b)(1) amended 42054
Correctly amended 58276
31.3402(j)–1 (a)(2) amended 42057
31.3402(n)–1 Revised; authority citation removed.....42057
35.3405–1 Amended 61888
54 Authority citation amended 43058
54.4980F–1 Amended 61888
54.4980G-0 Added 43058
Correctly amended 53967
54.4980G-1 Added 43058
54.4980G-2 Added 43058
54.4980G-3 Added 43058
54.4980G-4 Added 43058
Correctly amended 53967
54.4980G-5 Added 43058
300.0 (b)(4), (5) and (6) added; (c) revised.....58742
300.4 Added 58742
300.5 Added 58742
300.6 Added 58742
301 Authority citation amended 38263, 38986
Technical correction 56225
301.6011–5T (a) amended 30608
301.6103(j)(1)–1 (c) introductory text revised (temporary) 38263
301.6103(j)(1)–1T Revised (temporary) 38263
301.6103(k)(6)-1 Added.....38986
(e) correctly revised 60827
(d) *Examples 1* through *4* corrected 61833
301.6103(k)(6)-1T Removed.....38988
301.6114–1 (c)(8)(i) and (ii) corrected 27321
301.6320–1 (c)(2), (d)(2), (e)(3), (f)(2), (h)(2) and (i)(2) amended; (d)(3) added; (e)(1), (f)(1), (g)(3) *Example 1* and (j) revised 60839
301.6330–1 (c)(2), (d)(2), (e)(3), (f)(2), (h)(2) and (i)(2) amended; (d)(3) added; (e)(1), (f)(1), (g)(3) *Example 1* and (j) revised 60831
301.6502-1 Revised.....52445
602 Technical correction 56868
602.101 (b) table amended (OMB numbers).....18006, 24542, 30608, 31333, 35526, 47452, 52444, 53020, 59674
(b) table correctly amended (OMB numbers) 34010

Proposed Rules:

1 .....18053, 19669, 20044, 20376, 23882, 24543, 26721, 26722, 29847, 30640, 31128, 31985, 32495, 33273, 34046, 34047, 35592, 37019, 38322, 38323, 39604, 40458, 43085, 43398, 43998, 44240, 44247, 44600, 45474, 46415, 46416, 47158, 47459, 47461, 48590, 50007, 50378, 51155, 52876, 53052, 54005, 54452, 54598, 56072, 61441, 61692, 61693, 62067, 62407, 63732
31.....44247, 47461
300.....51179, 51538, 54005, 54006, 59696
301 .....38323, 41377
602.....29847, 38323, 45474

CHANGES APRIL 1, 2006 THROUGH OCTOBER 31, 2006

TITLE 27—ALCOHOL, TOBACCO PRODUCTS AND FIREARMS

Chapter I—Alcohol and Tobacco Tax and Trade Bureau, Department of the Treasury (Parts 1—399)

1.3 (a) amended; (b) revised 16920
1.4 Revised 16920
1.10 Amended 16920
1.24 Introductory text amended 16920
1.25 Amended 16920
1.27 Amended 16920
1.31 Amended 16920
1.35 Amended 16920
1.42 Amended 16920
1.50 Amended 16920
1.51 Amended 16920
1.52 Amended 16920
1.55 Amended 16920
1.56 (b) amended 16920
1.58 Amended 16920
1.59 Introductory text and (c) amended 16920
4.3 (a) amended; (b) revised 16920
4.4 Revised 16920
4.10 Amended 16921
4.21 (b)(3)(ii) and (iii) amended 16921
4.23 (c)(2) introductory text and (e) amended 16921
4.24 (a)(1), (b)(1), (c)(1) and (3) amended 16921
4.25 (e)(2) amended 16921
4.27 (a) and (c) revised; (b) amended 25752
4.30 (b)(1) amended 16921
4.32a Added; interim 42267
4.32b Added; interim 42267
4.33 (b) amended 16921
4.37 (c) amended 16921
4.38 (h) amended 16921
4.39 (a)(4), (5), (d), (g), (i)(2)(iii), (3) and (j) amended 16921
4.40 (a), (b) and (c) amended 16921
4.50 (a) and (b) amended 16921
4.52 Amended 16921
4.64 (a)(4) and (5) amended 16921
4.91 Introductory text amended 16921
4.93 (a) introductory text, (c) introductory text, (d) and (e) amended 16921
5.3 (a) amended; (b) revised 16921
5.4 Revised 16921
5.11 Amended 16921
5.22 (k)(1), (2) and (l)(2) amended 16922
5.23 (a)(2) amended 16922
5.26 (b) amended 16922
5.28 Introductory text amended 16922
5.32a Added; interim 42268
5.32b Added; interim 42268
5.33 (g) amended 16922
5.34 (a) amended 16922
5.35 (a) amended 16922
5.36 (d) amended 16922
5.38 (b) and (c) amended 16922
5.42 (a)(4), (5) and (b)(7) amended 16922
5.46 (d)(1) amended 16922
5.51 (a) through (d) amended 16922
5.55 (a), (b) and (c) amended 16922
5.65 (a)(4), (5) and (g) amended 16922
6.5 Revised 16922
6.6 (a) through (c)(3) amended 16922
6.11 Amended 16922
7.3 (a) amended; (b) revised 16922
7.5 Revised 16922
7.10 Amended 16923
7.20 (c)(1) amended 16923
7.22a Added; interim 42269
7.22b Added; interim 42269
7.23 (b) amended 16923
7.24 (g) amended 16923
7.25 (a)(1) amended 16923
7.29 (a)(4), (5) and (d) amended 16923
7.31 (a), (b) and (c) amended 16923
7.41 (a) amended 16923
7.54 (a)(4) and (5) amended 16923
8.5 Revised 16923
8.6 (a) through (c)(3) amended 16923
8.11 Amended 16923
9.3 (a) amended 16923
9.11 Amended 16923
9.46 (b) and (c) revised 34531
9.59 (c)(13) revised; (c)(14) through (19) redesignated as (c)(16) through (21); new (c)(14) and (15) added 34527
9.75 (b) introductory text and (c)(10) through (16) revised; (b)(40) and (41) amended; (b)(42) and (43) added 34524

CHANGES APRIL 1, 2006 THROUGH OCTOBER 31, 2006

TITLE 27 Chapter I—Con.

9.139 (c)(9) and (10) revised; (c)(11) through (21) redesignated as (c)(12) through (22); new (c)(11) added 34527
9.157 (b) introductory text and (c)(13) through (18) revised; (b)(41) and (42) amended; (b)(43) added 34524
9.194 Added 33242
9.195 Added 40414
9.196 Added 40414
9.197 Added 40414
9.198 Added 40414
9.199 Added 40414
9.200 Added 40414
9.201 Added 40414
9.202 Added 40404
9.203 Added 40400
10.5 Revised 16923
10.6 (a) through (c)(3) amended 16924
10.11 Amended 16924
11.5 Revised 16924
11.6 (a) and (b) amended....16924
11.11 Amended 16924
12.1 Amended....16924
12.3 (a) and (b) amended....16924
12.31 Introductory text amended 16924
13.2 Revised 16924
13.11 Amended 16924
13.20 (a) amended; (b) revised 16924
13.21 (a) and (b) amended 16925
13.22 Amended 16925
13.23 Amended 16925
13.25 (a) and (b) amended 16925
13.26 (a) and (b) amended 16925
13.27 (a), (b) and (c) amended....16925
13.41 Amended 16925
13.42 Amended 16925
13.43 (a) and (b) amended 16925
13.44 (a) and (b) amended 16925
13.45 (a) and (b) amended 16925
13.51 Amended 16925
13.52 Amended 16925
13.53 Amended 16925
13.54 (a) and (b) amended 16925
13.61 (a)(2), (b) and (d) amended 16925
13.62 Amended 16925
13.71 (a) and (b) amended 16925
13.72 (b) amended....16925
13.74 Amended 16925
13.75 Heading amended 16925
13.76 (a) amended....16925
13.81 Amended 16925
13.92 Amended 16925
16.10 Amended 16925
16.30 Amended 16925
17.2 (a) amended; (b) revised....16925
17.3 (a) introductory text, (b) and (c) amended 16926
17.6 Amended....16926
17.7 Revised 16926
17.11 Amended 16926
17.31 Amended 16926
17.32 Heading and (a)(6) amended 16926
17.33 Heading amended 16926
17.34 Amended 16926
17.41 Amended 16926
17.42 (b) amended....16926
17.51 (a) amended....16926
17.52 Amended 16926
17.53 (a) and (b) amended 16926
17.54 Amended 16926
17.55 Amended 16926
17.62 Amended 16926
17.71 (a) amended....16926
17.73 Amended 16926
17.92 Amended 16926
17.101 Amended....16926
17.106 Amended....16926
17.107 Amended....16926
17.108 (c) amended....16926
17.111 Introductory text and (b) amended 16926
17.112 Amended....16926
17.113 Amended....16926
17.114 Amended....16926
17.121 (b) and (d) amended....16926
17.122 Amended....16926
17.123 Amended....16926
17.125 (a) and (b) amended....16926
17.126 (a) amended 16926
17.127 Amended....16926
17.131 Amended....16926
17.132 (a) amended 16926
17.133 Introductory text amended....16926
17.134 Amended....16926
17.135 (a)(2) amended....16926
17.136 Amended....16926
17.141 Amended....16926
17.142 (a) and (b) amended....16927
17.143 amended....16927
17.144 Amended....16927
17.147 (a) amended 16927
17.151 Amended....16927
17.161 Amended....16927
17.164 (c) amended....16927
17.166 (c) amended....16927

CHANGES APRIL 1, 2006 THROUGH OCTOBER 31, 2006

17.167 (a) and (b) amended....16927
17.168 (a) amended....16927
17.170 Amended....16927
17.171 Amended....16927
17.182 Amended....16927
17.183 (a), (b) and (c) amended....16927
17.185 (c) amended....16927
17.187 Amended....16927
18.11 Amended....16927
18.12 Revised....16927
18.13 (a) introductory text and (b) amended....16927
18.14 (a) introductory text, concluding text and (b) amended....16927
18.15 Amended....16927
18.16 (a) amended; (b) revised....16927
18.17 Amended....16927
18.19 Amended....16927
18.22 (b) amended....16927
18.24 Amended....16928
18.27 (a) introductory text amended....16928
18.39 Introductory text and (a) amended....16928
18.40 Introductory text and (a) amended....16928
18.41 Amended....16928
18.42 (a) amended....16928
18.52 (b) amended....16928
18.61 (a) and (b) amended....16928
19.4 Added....16928
19.11 Amended....16928
Correctly amended....25753
19.31 Amended....16928
19.32 Amended....16928
19.35 Amended....16928
19.36 (b) amended....16928
19.37 (b) amended....16928
19.38 (b) amended....16928
19.41 (a) introductory text, (4) and (b) introductory text amended....16928
19.42 (a) introductory text amended....16928
19.44 mended....16928
19.46 Amended....16928
19.49 (b)(2) amended....16928
19.51 (b) heading, (6), (d) heading, (3) and (4) amended....16928
19.53 (b) and (c) amended....16928
19.58 (c) and (d) amended....16928
19.61—19.71 Undesignated center heading removed....16929
19.61 (a) amended; (b) revised....16929
19.62 Introductory text and (c) amended....16929
19.63 Amended....16929
19.65 amended....16929
19.66 amended....16929
19.67 (a)(2), (3)(ii), (b)(1), (2)(vi) and (c) amended....16929
19.68 Amended....16929
19.70 Amended....16929
19.71 (a) through (d) amended....16929
19.72—19.79 Undesignated center heading removed....16929
19.72 Amended....16929
19.73 Introductory text and concluding text amended....16929
19.74 Amended....16929
19.75 (a) introductory text through (c)(1) and (d) amended....16929
19.76 Amended....16929
19.77 Amended....16929
19.78 Amended....16929
19.79 Amended....16929
19.81—19.84 Undesignated center heading removed....16930
19.81 Amended....16930
19.82 Amended....16930
19.83 Amended....16930
19.84 Amended....16930
19.86 Amended....16930
19.91 (a) and (b) amended....16930
19.92 (b)(10) amended....16930
19.96 (b)(1), (c)(2), (iii) and (d) amended....16930
19.98 Introductory text and (c) amended....16930
19.99 (c) amended....16930
19.132 Amended....16930
19.133 (b) amended....16930
19.134 (a)(2), (c)(1), (2) and (d) amended....16930
19.151 (c) amended....16930
19.152 Concluding text amended....16930
19.153 (b) amended....16930
19.155 Amended....16930
19.156 Amended....16930
19.157 (a)(7) amended....16930
19.158 (f) and concluding text amended....16930
19.161 Introductory text and (c) amended....16930
19.162 Amended....16930
19.163 Introductory text and (f) amended....16930
19.167 (c)(1) and (d) amended....16930
19.168 (b)(2) amended....16930
19.184 Amended....16930

CHANGES APRIL 1, 2006 THROUGH OCTOBER 31, 2006

TITLE 27 Chapter I—Con.

19.185 Amended 16930
19.187 (a) amended 16930
19.190 Amended 16930
19.193 (a), (b)(3) and (c) amended 16931
19.201 (a) amended 16931
19.202 (a), (b) and (c) amended 16931
19.203 (a), (b) introductory text and (d) amended 16931
19.204 (a), (b) introductory text and (d) amended 16931
19.205 (b) introductory text, (c) introductory text and (d) amended 16931
19.206 (b) introductory text, (c) introductory text and (d) amended 16931
19.211 Amended 16931
19.231 Amended 16931
19.236 (a) amended 16931
19.237 (a) introductory text and (b) amended 16931
19.247 Amended 16931
19.250 Amended 16931
19.252 Amended 16931
19.273 (b)(3) and (c)(4) amended 16931
19.274 (a)(1) and (b) amended 16931
19.277 (c) amended 16931
19.279 (a) and (b) amended 16931
19.281 (e) concluding text and (f) amended 16931
19.282 Amended 16931
19.311 (a) and (b) amended 16931
19.319 (a) amended 16931
19.326 Amended 16931
19.327 Amended 16931
19.329 Amended 16931
19.342 (b) and (c) amended 16931
19.347 Amended 16931
19.353 Amended 16931
19.378 Amended 16931
19.382 Amended 16931
19.385 Amended 16931
19.386 (a)(2) amended 16931
19.395 Concluding text amended 16931
19.401 Amended 16931
19.402 (a)(1), (2) introductory text, (3) introductory text and (b)(1) through (d) amended 16931
19.453 (a) and (b) amended 16931
19.454 Amended 16931
19.456 Amended 16931
19.460 (e) amended 16932
19.461 (c) amended 16932
19.464 Amended 16932
19.485 (b) amended 16932
19.487 (a) amended 16932
19.506 Amended 16932
19.507 (b) amended 16932
19.508 (b) amended 16932
19.510 (a) and (c) amended 16932
19.519 Amended 16932
19.522 (b)(1) and (2) amended 16932
19.523 (b) amended 16932
19.524 (a)(3), (b)(1), (3), (c)(1) and (e) amended 16932
19.525 (a) amended 16932
19.533 Amended 16932
19.538 (a)(1) introductory text amended 16932
19.539 Amended 16932
19.540 (c)(2)(ii) and (B) amended 16932
19.561 (b)(1) and (c) amended 16932
19.562 (a)(2) through (e) amended 16932
19.563 (a) and (b) amended 16932
19.581 (b) amended 16932
19.585 Amended 16932
19.588 (b) amended 16932
19.593 (c) amended 16932
19.594 (a) amended 16932
19.597 (b) and (c) amended 16932
19.604 Amended 16932
19.633 (a), (b) introductory text and concluding text amended 16932
19.634 Amended 16932
19.637 Amended 16932
19.638 Amended 16932
19.641 (a) amended 16932
19.643 (c)(1) and (3) amended 16932
19.645 (e) amended 16932
19.681 (d) amended 16932
19.687 Amended 16932
19.691 (b) amended 16932
19.701 (a), (c) and (e) amended 16932
19.721 (d) amended 16932
19.723 (a), (b)(1) and (c)(1) amended 16932
19.723 (d)(3) amended 16933
19.724 (a) introductory text, (2) and (b) amended 16933
19.725 (a) introductory text and (b) amended 16933
19.731 (b)(2)(iii) introductory text and (c)(3) amended 16933
19.732 (f) amended 16933
19.741 (d) amended 16933

CHANGES APRIL 1, 2006 THROUGH OCTOBER 31, 2006

19.750 (b) introductory text amended 16933
19.761 Amended 16933
19.768 Introductory text amended 16933
19.770 (a)(2) and (6)(i) amended 16933
19.773 Introductory text and (b) amended 16933
19.774 (e) amended 16933
19.778 (b), (d) and (e) amended 16933
19.791 Amended 16933
19.792 (a) and (c) amended 16933
19.822 Introductory text and concluding text amended 16933
19.823 Amended 16933
19.824 Amended 16933
19.903 Introductory text and (c) amended 16933
19.904 Introductory text and (c) amended 16933
19.907 Amended 16933
19.910 Amended 16933
19.911 Introductory text amended 16933
19.912 (a) introductory text and (2) amended 16933
19.913 (a) heading, (1), (2), (b) and (c) amended 16933
19.914 (a) introductory text amended 16933
19.915 (a) introductory text amended 16933
19.916 (b)(1) and (c) amended 16933
19.917 Amended 16933
19.918 Amended 16933
19.919 Amended 16933
19.921 (c) amended 16933
19.930 (a)(1)(ii), (b) introductory text and (4) amended 16933
19.945 Introductory text amended 16933
19.950 Introductory text and (f) amended 16934
19.955 Amended 16934
19.967 Introductory text amended 16934
19.970 Amended 16934
19.980 (a) amended 16934
19.982 (c)(1) and (3) amended 16934
19.987 Amended 16934
19.988 Amended 16934
19.1001 (a) and (c) amended 16934
19.1005 (a) and (b) amended 16934
19.1006 Amended 16934
20.11 Amended 16934
20.20 Revised 16934
20.21 (a) amended; (b) revised 16934
20.22 (a)(1), (2) heading and introductory text, (3), (b)(1), (2) heading and introductory text, (3) and (c) amended 16934
20.23 Amended 16934
20.24 Amended 16934
20.25 Amended 16934
20.27 Amended 16935
20.28 (a) and (b) amended 16935
20.37 Amended 16935
20.38a (a), (b) heading, (6), (c)(1), (2), (d) heading, (3) and (4) amended 16935
20.40 (a), (b) and (c) amended 16935
20.40a (a), (b)(2) and (d) amended 16935
20.41 (c) introductory text amended 16935
20.42 (a)(11) and (b) amended 16935
20.43 (a) introductory text, (2) and (b) amended 16935
20.44 Introductory text amended 16935
20.45 (c)(1) amended 16935
20.45—20.55 Undesignated center heading amended 16935
20.48 (b) and (c) amended 16935
20.50 Amended 16935
20.51 Introductory text amended 16935
20.56 (a)(1), (b), (c)(1) and (3) amended 16935
20.57 (b)(1) and (2) amended 16935
20.60 Amended 16935
20.61 Amended 16935
20.62 Amended 16935
20.63 (a) and (b) amended 16935
20.64 Amended 16935
20.68 (a) introductory text amended 16935
20.91 (a) and (c) amended 16935
20.92 (a), (b), and (c) introductory text amended 16935
20.100 (a) introductory text and (b) amended 16935
20.103 Amended 16935
20.111 (a) and (b) amended 16935
20.117 (d)(2)(iv) amended 16935
20.132 (c) amended 16935
20.133 (a) introductory text and (b) amended 16935
20.134 (b)(1)(ii) and (c) amended 16935
20.144 Amended 16935

CHANGES APRIL 1, 2006 THROUGH OCTOBER 31, 2006

TITLE 27 Chapter I—Con.

20.147 (b) amended 16935
20.161 (c)(3) amended 16935
20.163 (c)(2) amended 16935
20.164 (e) amended 16935
20.166 Amended 16935
20.170 Amended 16935
20.178 (a) introductory text and (c)(1) amended 16935
20.181 (a) amended 16935
20.182 (a) amended 16936
20.190 Amended 16936
20.191 Amended 16936
20.202 (a) amended 16936
20.204 (b) amended 16936
20.205 (f) amended 16936
20.211 (b) amended 16936
20.213 (a) and (b) amended 16936
20.234 (b)(3) amended 16936
20.235 (c) amended 16936
20.244 Amended 16936
20.245 Amended 16936
20.246 Amended 16936
20.252 (a) and (b) amended 16936
20.261 Amended 16936
20.262 (c) and (d) amended 16936
20.263 (c) and (d) amended 16936
20.265 (a) introductory text and (b) amended 16936
20.267 (a) and (c) amended 16936
21.2 (a) amended; (b) revised 16936
21.3 (b), (c) and (d) amended 16936
21.5 Introductory text amended 16936
21.7 Revised 16936
21.11 Amended 16936
21.21 (b) amended 16936
21.21 (c) amended 16937
21.31 (b) and (c) amended 16937
21.33 (c) amended 16937
21.34 (c) amended 16937
21.56 (a) amended 16937
21.65 (a) amended 16937
21.91 Amended 16937
21.123 Amended 16937
21.141 Footnote 2 amended 16937
22.11 Amended 16937
22.20 Revised 16937
22.21 (a) amended; (b) revised 16937
22.22 (a)(1), (2) heading and introductory text, (3), (4), (b)(1), (2) heading and introductory text, (3) and (c) amended 16937
22.23 Amended 16937
22.24 (a) and (b) amended 16937
22.25 Amended 16937
22.26 (a) and (b) amended 16937
22.36 Amended 16937
22.38 (a), (b) heading, (6), (c)(1), (2), (d) heading, (3) and (4) amended 16937
22.39 (a), (b) and (c) amended 16937
22.40 (a), (b)(2) and (d) amended 16938
22.41 (b) introductory text amended 16938
22.42 (a)(11) and (b) amended 16938
22.43 (a) introductory text, (2) and (b) amended 16938
22.44 Introductory text amended 16938
22.45 (c)(1) amended 16938
22.48—22.55 Undesignated center heading amended 16938
22.50 Amended 16938
22.51 Introductory text amended 16938
22.57 (a)(1), (b), (c)(1) and (3) amended 16938
22.58 (b)(1) and (2) amended 16938
22.61 Amended 16938
22.62 Amended 16938
22.63 Amended 16938
22.64 (b) amended 16938
22.68 Introductory text amended 16938
22.102 (c) introductory text amended 16938
22.103 Amended 16938
22.111 (c)(3) amended 16938
22.113 (a) and (c) amended 16938
22.122 (a) amended 16938
22.124 (b) amended 16938
22.125 (c) amended 16938
22.142 (a)(1), (2), (c) and (d) amended 16938
22.154 (b)(3) amended 16938
22.155 (a) amended 16938
22.161 (a) and (d) amended 16938
22.162 Amended 16938
22.164 (a) amended 16938
22.171 (a) amended 16938
22.174 Amended 16938
22.175 Amended 16938
22.176 Amended 16938
24.10 Amended 16938
24.19 Revised 16938
24.20 (a) amended; (b) revised 16938
24.21 (a) introductory text, (b) and (c) amended 16939
24.22 (a) introductory text, (b) and (c) amended 16939

CHANGES APRIL 1, 2006 THROUGH OCTOBER 31, 2006

24.25 (a) introductory text, (b), (c) and (d) amended 16939
24.26 Amended 16939
24.27 Amended 16939
24.28 Amended 16939
24.29 Amended 16939
24.30 Amended 16939
24.31 Amended 16939
24.32 Amended 16939
24.35 Amended 16939
24.36 Amended 16939
24.37 Amended 16939
24.40 Amended 16939
24.41 Amended 16939
24.50 (b) amended 16939
24.52 (a) and (b) amended 16939
24.53 (a), (b) heading, (6), (c)(1), (2), (d) heading, (3) and (4) amended 16939
24.54 (b) and (c) amended 16939
24.55 (a) amended 16939
24.60 Amended 16939
24.62 Amended 16939
24.65 (a) introductory text, (b) introductory text and (c) introductory text amended 16939
24.66 (a) amended 16939
24.69 (a) introductory text and (b) amended 16939
24.70 Amended 16939
24.75 (f) amended 16939
24.77 (b) and (c) amended 16939
24.77 (d) and (e) amended 16940
24.80 Amended 16940
24.81 Amended 16940
24.82 Amended 16940
24.86 Amended 16940
24.87 Amended 16940
24.91 Introductory text and (c) amended 16940
24.96 (a) amended 16940
24.103 Amended 16940
24.105 Amended 16940
24.106 Amended 16940
24.107 Amended 16940
24.108 Amended 16940
24.109 Introductory text and (k) amended 16940
24.110 (c)(1) and (d) amended 16940
24.111 Amended 16940
24.112 Amended 16940
24.113 Amended 16940
24.115 Amended 16940
24.116 Amended 16940
24.117 Amended 16940
24.120 Amended 16940
24.123 Amended 16940
24.124 Amended 16940
24.125 (c) amended 16940
24.127 Amended 16940
24.131 Amended 16940
24.135 (b)(1), (4), (c), (d) and (e) amended 16940
24.136 (d) amended 16940
24.137 (a), (b)(1), (3) and (c) amended 16940
24.140 (a), (b)(3) concluding text and (c) amended 16940
24.141 Amended 16940
24.145 Amended 16940
24.146 (a), (b) and (c) amended 16940
24.148 (b) amended 16940
24.150 Amended 16940
24.154 Amended 16940
24.155 (a) introductory text and (b) amended 16940
24.157 Amended 16940
24.159 Amended 16940
24.165 Amended 16940
24.166 Amended 16940
24.167 (a) amended 16940
24.169 Amended 16940
24.170 (a) and (b) amended 16940
24.176 (b) amended 16940
24.183 Amended 16940
24.191 Amended 16940
24.197 Amended 16940
24.230 Amended 16940
24.231 Amended 16940
24.235 (b) amended 16940
24.236 Amended 16940
24.237 Amended 16940
24.242 (a) introductory text, (b), (c)(1) introductory text and (2) amended 16941
24.245 Amended 16941
24.246 (a)(1) amended 16941
24.247 Introductory text amended 16941
24.248 Introductory text amended 16941
24.249 (a), (b) and (c) amended 16941
24.250 (a), (b)(9), (c) and (d) amended 16941
24.257 (c)(2)(i) amended 16941
24.259 (c) amended 16941
24.260 Amended 16941
24.265 Amended 16941
24.266 (a) amended 16941
24.267 Amended 16941
24.268 Amended 16941
24.272 (b)(1), (3), (c)(1) and (e) amended 16941

CHANGES APRIL 1, 2006 THROUGH OCTOBER 31, 2006

TITLE 27 Chapter I—Con.

24.275 (a) introductory text, concluding text and (b)(1) amended 16941
24.276 Amended 16941
24.277 (a) amended 16941
24.278 (f) and (h) amended 16941
24.279 (a) amended 16941
24.291 (c) amended 16941
24.292 (b) amended 16941
24.293 (b) amended 16941
24.294 (a) and (b) amended 16941
24.295 (b) amended 16941
24.296 (a) and (b) amended 16941
24.300 (b), (d) and (e)(3) amended 16941
24.303 (d) amended 16941
24.304 (a) introductory text and (b) amended 16941
24.308 (b) amended 16941
24.313 Introductory text and (d) amended 16941
24.314 Amended 16941
24.316 Amended 16941
24.323 Amended 16941
25.3 (a) amended; (b) revised 16941
25.6 Revised 16941
25.11 Amended 16942
25.22 Amended 16942
25.23 (b) introductory text and (c) amended 16942
25.24 (a)(7) amended 16942
25.25 (a) and (b) amended 16942
25.31 Amended 16942
25.42 (a) introductory text and (c) amended 16942
25.51 Amended 16942
25.52 (a)(1) introductory text, (2), (3), (b) introductory text, (3) and (d) amended 16942
25.61 (a) and (c) amended 16942
25.62 (b) amended 16942
25.63 Amended 16942
25.64 Amended 16942
25.66 (c)(1) and (d) amended 16942
25.68 (b) amended 16942
25.71 (a)(2) and (b)(1) amended 16942
25.72 (b)(2) amended 16942
25.74 Amended 16942
25.75 Amended 16942
25.77 Amended 16942
25.81 (b)(1), (c) and (e) amended 16942
25.85 Amended 16942
25.91 (c) and (d) amended 16942
25.95 Amended 16942
25.96 Amended 16942
25.101 (a) introductory text and (b) amended 16942
25.103 Amended 16942
25.104 Amended 16942
25.105 Amended 16942
25.114 (a) amended 16942
25.117 Amended 16942
25.118 Heading and (f) amended 16942
25.119 (a) amended 16942
25.119 (b) amended 16943
25.120 Heading, (c) and (d) amended 16943
25.125 (a) amended 16943
25.127 Amended 16943
25.141 (b)(2) amended 16943
25.142 (b)(2) and (c) amended 16943
25.144 (b) introductory text amended 16943
25.152 (a) amended 16943
25.155 Amended 16943
25.158 (c) amended 16943
25.165 (b)(1), (3), (c)(1) and (e) amended 16943
25.167 (a) amended 16943
25.173 (a) amended 16943
25.182 Amended 16943
25.184 (d) amended 16943
25.196 (b) amended 16943
25.213 (b) introductory text and (c) amended 16943
25.222 (a) and (b) amended 16943
25.223 (a) and (b) amended 16943
25.225 (b)(2) amended 16943
25.251 (c) amended 16943
25.252 (c) amended 16943
25.272 (a) introductory text and (b) through (e) amended 16943
25.273 Amended 16943
25.274 (a) amended 16943
25.276 (c) amended 16943
25.277 Amended 16943
25.281 (c) amended 16943
25.282 (b) through (f) amended 16943
25.283 (d) amended 16943
25.284 (b) and (d) amended 16943
25.286 (a) amended 16943
25.291 (c)(2)(ii) and (d)(3) amended 16943
25.294 (c) amended 16943
25.297 (b)(4) amended 16943
25.300 (a), (c) and (d)(3) amended 16943
26.2 (a) amended; (b) revised 16943
26.3 Revised 16944
26.11 Amended 16944

CHANGES APRIL 1, 2006 THROUGH OCTOBER 31, 2006

26.37 Revised 16944
26.40 (e) amended 16944
26.43 Amended 16944
26.44 (a) amended 16944
26.46 (a) amended 16944
26.47 Amended 16944
26.50 (a) and (b) amended 16944
26.50a (a), (b) introductory text and (2) introductory text amended 16944
26.51 (b)(2) amended 16944
26.52 (b) and (c) amended 16944
26.54 Amended 16944
26.62a Amended 16944
26.65 Amended 16944
26.66 Heading, (a) and (b) amended 16944
26.68a Amended 16944
26.70 Amended 16944
26.70a Amended 16944
26.71 (c) and (d) amended 16944
26.72 Amended 16944
26.74 Amended 16944
26.75 Amended 16944
26.76 Amended 16944
26.78 Amended 16944
26.79 Introductory text and (a) amended 16944
26.80 (a) and (b) amended 16944
26.81 (a), (b) and (c) amended 16944
26.87 Amended 16944
26.95 (b) amended 16944
26.96 (a), (b) and (c) amended 16944
26.104 (b) amended 16944
26.105 (a), (b) and (c) amended 16945
26.108 Heading amended 16945
26.110 Amended 16945
26.112 (a), (c)(1), (4) and (e) amended 16945
26.112a (b)(1), (3), (c)(1) and (e) amended 16945
26.113 (c), (d) and (e) amended 16945
26.116 Amended 16945
26.119 Amended 16945
26.126 Amended 16945
26.128 Amended 16945
26.165 (a) introductory text and (1) amended 16945
26.172 (b) amended 16945
26.173 (a), (c) introductory text and (2)(viii) amended 16945
26.174 (a) and (e) amended 16945
26.193 (b) amended 16945
26.194 (a) and (b) amended 16945
26.197 Amended 16945
26.199 Amended 16945
26.199a (a) amended 16945
26.199b Amended 16945
26.199c Amended 16945
26.199d Introductory text and (b) amended 16945
26.199f (a) amended 16945
26.204a (b) introductory text amended 16945
26.205 (a)(8)(iv) amended 16945
26.209 Amended 16945
26.210 (a) amended 16945
26.220 (a) and (b) amended 16945
26.221 (b)(2) amended 16945
26.222 (b) and (c) amended 16945
26.224 Amended 16945
26.275 (a) amended 16945
26.276 Amended 16945
26.303 Amended 16945
26.305 Amended 16945
26.308 (b) amended 16945
26.309 (a) and (c) introductory text amended 16945
26.310 (a) and (e) amended 16945
26.314 (a), (b) introductory text and concluding text amended 16945
26.316 Amended 16945
26.318 Amended 16945
26.319 Amended 16945
26.331 (a) introductory text, (b) introductory text and concluding text amended 16945
27.2 (a) amended; (b) revised 16946
27.3 Revised 16946
27.11 Amended 16946
27.30 (a) amended 16946
27.58 Amended 16946
27.59 Amended 16946
27.76 (a) and (b) introductory text amended 16946
27.77 (b) introductory text and (d) amended 16946
27.136 (a) amended 16946
27.137 Amended 16946
27.171 Amended 16946
27.172 Amended 16946
27.175 Amended 16946
27.181 (a) amended 16946
27.182 (b)(1) and (d) amended 16946
27.204 (a), (b) introductory text and concluding text amended 16946
27.206 Amended 16946
27.208 Amended 16946
27.209 Amended 16946

CHANGES APRIL 1, 2006 THROUGH OCTOBER 31, 2006

TITLE 27 Chapter I—Con.

27.221 (a) introductory text, (b) introductory text and concluding text amended 16946
28.4 Revised 16946
29.42 Revised 16947
29.43 (a) amended; (b) revised 16947
29.45 Amended 16947
29.47 (a) and (c) amended 16947
29.49 (a), (b) and (c) amended 16947
29.55 (a) and (c) amended 16947
29.59 Amended 16947
30.1 (c) amended 16947
30.11 Amended 16947
30.21 (c) amended 16947
30.24 (a) and (b) amended 16947
30.31 (b) amended 16947
30.36 Amended 16947
30.43 Amended 16947
30.51 Amended 16947
31.11 Amended 16947
31.42 Amended 16948
31.43 Added 16948
31.55 (c) amended 16948
31.94 Amended 16948
31.131 Amended 16948
31.135 Amended 16948
31.136 Amended 16948
31.137 Amended 16948
31.138 Amended 16948
31.223 Amended 16948
31.230 (d) amended 16948
31.234 (a) amended 16948
31.236 Amended 16948
31.237 Amended 16948
40.11 Amended 16948
Correctly amended 25753
40.22 (b)(1), (2)(i), (ii) and (iii) amended 16948
40.33 (a), (b) heading, (6), (c)(1), (2), (d) heading, (3) and (4) amended 16948
40.35 (a), (b) and (c) amended 16948
40.36 (a) and (b)(2) amended 16948
40.36 (d) amended 16949
40.41 (a) amended; (b) revised 16949
40.42 Amended 16949
40.43 Amended 16949
40.44 Amended 16949
40.45 Introductory text and concluding text amended 16949
40.46 Introductory text and concluding text amended 16949
40.47 Amended 16949
40.49 Revised 16949
40.62 Amended 16949
40.63 Amended 16949
40.64 Amended 16949
40.68 Amended 16949
40.69 Introductory text amended 16949
40.70 Amended 16949
40.71 Amended 16949
40.72 Amended 16949
40.73 Amended 16949
40.74 Amended 16949
40.75 Amended 16949
40.76 Amended 16949
40.101 Amended 16949
40.102 Amended 16950
40.103 Amended 16950
40.113 Amended 16950
40.131 (a) amended 16950
40.136 (b) and (e) amended 16950
40.138 Amended 16950
40.139 Amended 16950
40.140 Amended 16950
40.162 Amended 16950
40.165a (b)(1), (3), (c)(1) and (e) amended 16950
40.166 Amended 16950
40.167 (a) and (b) amended 16950
40.168 Amended 16950
40.181 Amended 16950
40.184 (b)(1) amended 16950
40.185 Amended 16950
40.201 Amended 16950
40.202 (a) and (b) amended 16950
40.212 Amended 16950
40.217 Amended 16950
40.251 Amended 16950
40.253 Amended 16950
40.254 Amended 16950
40.255 Amended 16950
40.281 Amended 16950
40.282 Amended 16950
40.283 Amended 16950
40.284 Amended 16950
40.286 Amended 16950
40.287 Amended 16950
40.301 Amended 16950
40.311 (a) amended 16950, 16951
40.312 Amended 16951
40.313 Amended 16951
40.331 Amended 16951
40.332 Amended 16951
40.355 (a), (b)(2) and (d) amended 16951
40.356 Amended 16951
40.357 (a)(3), (b)(1), (3), (c)(1) and (e) amended 16951
40.359 Amended 16951
40.373 (a), (b) heading and introductory text, (6), (c)(1), (2),

CHANGES APRIL 1, 2006 THROUGH OCTOBER 31, 2006

(d) heading, (3) and (4) amended 16951
40.374 (a), (b) and (c) amended 16951
40.375 (a), (b)(2) and (d) amended 16951
40.382 Amended 16951
40.383 Amended 16951
40.384 Amended 16951
40.385 Introductory text and concluding text amended 16951
40.386 Introductory text and (c) amended 16951
40.392 Amended 16951
40.393 Amended 16951
40.394 Amended 16951
40.395 Amended 16951
40.396 Amended 16951
40.401 (b) amended 16951
40.405 Amended 16951
40.406 (b) and (d) amended 16951
40.407 Amended 16951
40.408 Amended 16951
40.410 Amended 16951
40.422 Introductory text amended 16951
40.425 Amended 16951
40.431 Introductory text amended 16951
40.433 Amended 16951
40.435 Amended 16952
40.471 Amended 16952
40.472 Amended 16952
40.473 Amended 16952
40.474 Amended 16952
40.475 Amended 16952
40.476 Amended 16952
40.477 Amended 16952
40.478 Amended 16952
44.2 (a) amended; (b) revised 16952
44.3 Revised 16952
44.11 Amended 16952
44.33 (a), (b) heading, (6), (c)(1), (2), (d) heading, (3) and (4) amended 16953
44.35 (a), (b) and (c) amended 16953
44.36 (a), (b)(2) and (d) amended 16953
44.62 Amended 16953
44.66 Amended 16953
44.67 (a) amended 16953
44.70 Amended 16953
44.71 Amended 16953
44.72 Introductory text and (c) amended 16953
44.73 Introductory text and (c) amended 16953
44.82 Amended 16953
44.83 Amended 16953
44.84 Amended 16953
44.91 Amended 16953
44.92 Amended 16953
44.93 Amended 16953
44.104 Amended 16953
44.105 Amended 16953
44.106 Amended 16953
44.112 Amended 16953
44.121 (b) amended 16953
44.123 Amended 16953
44.124 Amended 16953
44.125 Amended 16953
44.127 Amended 16953
44.129 (a) amended 16953
44.142 (e) amended 16953
44.143 (a) and (b) amended 16953
44.145 Amended 16953
44.147 Amended 16953
44.150 Amended 16953
44.152 Amended 16953
44.153 Amended 16953
44.154 Amended 16953
44.161 Amended 16953
44.162 Amended 16953
44.184 Amended 16953
44.199 Amended 16953
44.200 Amended 16953
44.201 Amended 16954
44.202 Amended 16954
44.203 Amended 16954
44.204 Amended 16954
44.205 (b)(3) amended 16954
44.206 Amended 16954
44.207 Amended 16954
44.207a Amended 16954
44.208 Amended 16954
44.209 Amended 16954
44.210 Amended 16954
44.212 Amended 16954
44.213 Amended 16954
44.222 Amended 16954
44.223 Amended 16954
44.224 Heading, (a), (b), (d) and (e) amended 16954
44.225 Amended 16954
44.226 Amended 16954
44.227 Amended 16954
44.228 Amended 16954
44.229 Amended 16954
44.230 Amended 16954
44.231 Amended 16954
44.232 Amended 16954
44.242 Amended 16954
44.244 Amended 16954

CHANGES APRIL 1, 2006 THROUGH OCTOBER 31, 2006

TITLE 27 Chapter I—Con.

44.245 Amended 16954
44.246 Amended 16954
44.257 Amended 16954
44.258 Amended 16954
44.259 Amended 16954
44.260 Amended 16954
44.261 Amended 16954
44.262 Amended 16954
44.263 Amended 16954
44.264 Amended 16954
44.264a amended 16954
44.265 Amended 16954
44.266 Amended 16954
44.267 Amended 16954
45.11 Amended 16954
45.21 Introductory text and concluding text amended 16954
45.22 Introductory text and concluding text amended 16954
45.23 Amended 16954
45.24 Amended 16955
45.26 Revised 16955
45.27 (a) amended; (b) revised 16955
45.34 Amended 16955
45.36 Amended 16955
45.42 Amended 16955
45.51 (d) amended 16955
46.2 Amended 16955
46.5 (c) amended 16955
46.6 (c) amended 16955
46.7 Amended 16955
46.8 Concluding text amended 16955
46.10 Amended 16955
46.11 (b) amended 16955
46.13 Amended 16955
46.14 Amended 16955
46.15 Amended 16955
46.21 Revised 16955
46.22 (a) amended; (b) revised 16955
46.72 Amended 16955
46.73 Amended 16956
46.74 Amended 16956
46.77 Amended 16956
46.78 Amended 16956
46.79 Amended 16956
46.163 Amended 16956
46.164 Amended 16956
46.165 Amended 16956
46.192 (a) revised 16956
46.210 Amended 16956
46.231 Revised 16956
46.233 Revised 16956
46.242 Amended 16956
46.244 Amended 16956
46.251 Amended 16956
46.253 Amended 16956
46.262 Amended 16956
46.264 Amended 16956
46.270—46.274 Undesignated center heading amended 16956
46.271 Amended 16956
46.272 Introductory text amended 16956
46.273 Amended 16956
46.274 Amended 16957
53.3 Revised 16957
53.11 Amended 16957
53.20 Revised 16957
53.21 (a) amended; (b) revised 16957
53.22 (a)(3) and (b) amended 16957
53.23 (a) introductory text and (b) amended 16957
53.24 (a)(1) and (d)(1) amended 16957
53.92 (b)(2) amended 16957
53.96 (b)(4) amended 16957
53.115 (b) amended 16957
53.132 (c)(2)(i)(E), (ii) and (iii) amended 16957
53.133 (d)(2)(vi), (3) and (4) amended 16957
53.134 (d)(2)(ii) and (iv) amended 16957
53.135 (c)(3) amended 16957, 16958
53.140 (b) amended 16958
53.142 (a) introductory text amended 16958
53.151 (a)(1), (2), (3), (b)(1) and (2) amended 16958
53.152 (a) amended 16958
53.154 (a) and (b) amended 16958
53.155 (a) and (b) amended 16958
53.156 (a)(1) and (c) amended 16958
53.157 (a), (b)(1), (2)(i)(A), (ii)(A), (iii)(A), (iv)(B), (c), (d)(3), (e)(1), (4), (f)(1) and (2) amended 16958
53.158 (b)(1), (3), (c)(1) and (e) amended 16958
53.159 (b)(1), (c)(3) introductory text, (6) introductory text, (d)(1), (2), (g), (i), (j)(1), (2) and (k) *Example 1* amended 16958
53.171 Amended 16958
53.172 (a)(3)(ii)(A), (B) and (b)(2)(iii) amended 16958
53.179 (b)(1)(iv) amended 16958
53.186 (a) introductory text and (4) amended 16958
53.187 (a) amended 16958
70.1 (a) introductory text and (1) amended 16958

CHANGES APRIL 1, 2006 THROUGH OCTOBER 31, 2006

70.2 (a) amended; (b) revised 16959
70.3 Revised 16959
70.11 Amended 16959
70.21 Amended 16959
70.22 (a) and (b) amended 16959
70.23 (b) amended 16959
70.24 (b) amended 16959
70.25 (a)(4) amended 16959
70.26 (c)(2)(ii) introductory text and (B) amended 16959
70.30 (a) and (b) amended 16959
70.31 (a), (b) and (c) amended 16959
70.32 Amended 16959
70.33 Introductory text amended 16959
70.34 Amended 16959
70.40 Amended 16959
70.41 (a), (c), (d) and (f) amended 16959
70.42 Heading, (a)(1), (b)(1), (2) and (c)(1) amended 16959
70.51 Amended 16959
70.61 (a)(1)(i) introductory text, (C), (D), (2) and (3) amended 16959
70.63 (a) and (b)(1) amended 16959
70.64 Amended 16959
70.71 Introductory text amended 16959
70.71 (a), (b)(1)(ii) and (2) amended 16960
70.72 Amended 16960
70.73 Amended 16960
70.74 (b), (c) (1) and (2) amended 16960
70.75 (a) introductory text, (b) and (c) amended 16960
70.76 (a), (b)(3), (c) and (d) amended 16960
70.77 (a)(1), (2), (b)(1) and (2) amended 16960
70.81 (a) amended 16960
70.82 Amended 16960
70.92 (c) and (d)(2)(i) amended 16960
70.94 (a) amended 16960
70.95 Amended 16960
70.96 (a)(1)(iv), (2), (3) and (c) amended 16960
70.97 (c)(2) amended 16960
70.98 (b) amended 16960
70.100 Amended 16960
70.101 Amended 16960
70.113 (b) amended 16960
70.122 Amended 16960
70.123 (a)(2), (b)(1) and (2) amended 16960
70.124 Amended 16960
70.125 (a), (b) and (c) amended 16960
70.126 Amended 16960
70.144 (c) amended 16960
70.148 (c)(1) and (2) amended 16960
70.149 (a)(3) introductory text and (b)(2)(i)(A) amended 16960
70.150 (a) introductory text through (d), (e)(1) introductory text, (2)(i) introductory text and (B) amended 16960
70.151 (f)(1), (2) and (g) amended 16960
70.161 (a)(1) and (2) amended 16960
70.161 (a)(4)(i)(B), (b) and (c) amended 16961
70.162 (a) and (b) amended 16961
70.163 (a)(2)(ii) introductory text, (b)(1) and (c) amended 16961
70.164 (b)(1) introductory text and (c) amended 16961
70.165 Amended 16961
70.167 (a)(1), (2)(i) introductory text, (C), (D), (ii), (3) introductory text, (i) through (iv), (4), (b)(1) introductory text, (ii) concluding text and (2)(iv) amended 16961
70.168 (a), (b)(2) and (c) amended 16961
70.169 Amended 16961
70.170 (b) amended 16961
70.181 (a), (b)(1), (2), (c)(1)(i), (ii), (2), (3)(i) introductory text, concluding text, (ii), (4)(i), (ii) concluding text, (iii), (iv) introductory text, (5) introductory text, (ii)(B) and (8) amended 16961
70.182 (a)(1), (2)(i), (3), (4) introductory text, (6)(ii) and (b) amended 16961
70.183 (a), (b) introductory text, (2), (3), (6), (7) introductory text, (9)(ii), (11) and (c) through (f) amended 16961
70.184 (a), (b) introductory text, (1), (2), (c) introductory text and (1) amended 16961
70.185 (a) and (b) amended 16961
(c) amended 16962
70.186 (b)(2) and (c) amended 16962
70.187 (a) and (b) amended 16962
70.188 Amended 16962
70.191 (a) and (b) introductory text amended 16962

CHANGES APRIL 1, 2006 THROUGH OCTOBER 31, 2006

TITLE 27 Chapter I—Con.

70.192 (a) amended 16962
70.204 (a) concluding text amended....16962
70.205 (a)(1), (2)(i), (ii)(C), (b)(1), (2), (c)(1), (e)(1)(ii) introductory text, (2), (3) and (4) amended....16962
70.206 (a)(1), (b)(1) introductory text, (3)(ii), (4)(ii) introductory text, A concluding text, (iii) and (c)(1) through (4) amended....16962
70.213 Amended....16962
70.222 (b) amended....16962
70.223 (d) amended....16962
70.224 (a)(2)(i) amended....16962
70.227 Amended....16962
70.231 (i)(3) amended....16962
70.241 (a)(8) and (b) amended....16962
70.242 (a), (c)(1) and (2) amended....16962
70.245 Heading, (a), (c)(2), concluding text, (d) heading, (1) and (2) amended....16962
70.251 (a)(2) amended....16962
70.253 (b)(2) amended....16962
70.263 (d) amended....16962
70.271 (d)(1) amended....16962
70.281 (b)(2) introductory text, (vi) and (3)(v) amended....16962
70.301 (a) amended....16962
70.303 (a), (b) and (c) amended....16962
70.304 (a) and (b) amended....16962
70.306 (a) and (b)(2) amended....16962
70.311 Amended....16962
70.321 (a) introductory text and (b) amended....16962
70.332 Amended....16962
70.333 Amended....16962
70.411 (b), (c) introductory text and (5) amended....16963
70.412 (a) amended....16963
70.413 (a) and (b) amended....16963
70.414 (a) amended....16963
70.416 Amended....16963
70.418 Amended....16963
70.419 Amended....16963
70.432 (a), (b) and (c) amended....16963
70.433 (a) and (b) amended....16963
70.435 (i) amended....16963
70.447 Amended....16963
70.481 (a), (b)(2)(ii), (3)(ii) introductory text and (4)(iii) amended....16963
70.482 (a) introductory text and (d)(1)(i) amended....16963
70.483 Amended....16963
70.484 Amended....16963
70.485 (a) and (d)(1) amended....16963
70.486 Amended....16963
70.504 (c)(2) amended....16963
70.506 Amended....16963
70.507 (g) amended....16963
70.602 (a) and (b)(1) introductory text amended....16963
70.606 Introductory text amended....16963
70.608 Amended....16963
70.609 Amended....16963
70.701 (a)(1), (2), (c), (d)(1), (2) heading, (i)(A), (B), (iii)(B), (C), (D), (iv)(A), (B) and (C) amended....16963
70.702 (c) amended....16963
70.801 Amended....16963
70.802 (c) through (g) amended....16963
70.802 (g) amended....16964
70.803 (b)(1), (2), (c), (d) introductory text, (3), (e) heading, (1) through (5) introductory text, (iii), (iv), (vi), (f) and (g) amended....16964
71.1 Amended....16964
71.3 (a) amended; (b) revised....16964
71.4 Added....16964
71.5 Amended....16964
71.25 Amended....16965
71.26 Amended....16965
71.27 Amended....16965
71.29 Amended....16965
71.31 Amended....16965
71.35 Amended....16965
71.36 Amended....16965
71.37 Amended....16965
71.38 Amended....16965
71.45 Amended....16965
71.46 Amended....16965
71.48 Introductory text amended....16965
71.49 Amended....16965
71.49a Introductory text amended....16965
71.49b Introductory text and (c) amended....16965
71.55 (a) amended....16965
71.57 Amended....16965
71.59 Amended....16965
71.60 (a), (b) and (c) amended....16965
71.61 Amended....16965
71.62 Amended....16965
71.63 Amended....16965
71.64 (a), (b) and (c) amended....16965

CHANGES APRIL 1, 2006 THROUGH OCTOBER 31, 2006

71.65 Amended 16965
71.70 Amended 16965
71.71 Amended 16965
71.72 Amended 16965
71.73 Amended 16965
71.75 Amended 16965
71.78 Amended 16965
71.79 (b) amended 16965
71.80 Amended 16965
71.85 Amended 16965
71.95 Amended 16965
71.96 Amended 16965
71.97 Amended 16965
71.98 Amended 16965
71.99 Amended 16965
71.100 Amended 16965
71.105 Amended 16965
71.106 Amended 16965
71.107—71.110 Undesignated center heading removed 16965
71.107 Amended 16965
71.107a Heading, (a) introductory text, (2) and (3) amended 16965
71.108 (a) and (b) amended 16966
71.109 Amended 16966
71.110 Amended 16966
71.115 Amended 16966
71.116 Amended 16966
71.117 Amended 16966
71.118 Amended 16966
71.126 Amended 16966
71.129 Amended 16966

Chapter II—Bureau of Alcohol, Tobacco, Firearms, and Explosives, Department of Justice (Parts 400—699)

555.141 (a)(10) added 46101

Proposed Rules:

4 ....42329, 54943
5 ....42329, 54943
7 ....42329, 54943
9 ....25795, 37870, 40458, 40465, 53612
40 62506
41 62506
44 62506
45 62506
555 46174

CHANGES JULY 1, 2006 THROUGH OCTOBER 31, 2006

TITLE 28—JUDICIAL ADMINISTRATION

Chapter I—Department of Justice (Parts 0—199)

0.29 (a) revised 54413
0.29j Revised 54413
0.39—0.39c (Subpart G-2) Revised 54414
16.74 (a) introductory text revised 58278
16.91 (a)(1) amended 58278
45 Authority citation revised 54414
45.11 Added 54414
45.12 Added 54414
45.13 Added 54414
32 Revised 46037
58 Authority citation revised 38078
58.15 Added; interim 38078
58.16 Added; interim 38078
58.17 Added; interim 38078
58.25 Added; interim 38082
58.26 Added; interim 38082
58.27 Added; interim 38082
94 Added 52451

Chapter V—Bureau of Prisons, Department of Justice (Parts 500—599)

503 Regulation at 70 FR 67091 confirmed 51749
542.15 Regulation at 70 FR 67091 confirmed 51749
542.31 Regulation at 70 FR 67091 confirmed 51749
511 38543

Proposed Rules:

20 52302

TITLE 29—LABOR

Subtitle B—Regulations Relating to Labor (Parts 100—4999)

Chapter I—National Labor Relations Board (Parts 100—199)

100 Authority citation revised 47733
100.601—100.625 (Subpart F) Added; interim 47733

Chapter IV—Office of Labor-Management Standards, Department of Labor (Parts 400—499)

403.2 (d) revised 57737
403.5 (d) revised 57737
403.8 (c) redesignated as (d); new (c) added 57737

Chapter XIV—Equal Employment Opportunity Commission (Parts 1600—1699)

1614.701—1614.707 (Subpart G) Revised 43650

Chapter XVII—Occupational Safety and Health Administration, Department of Labor (Parts 1900—1999)

1910.1—1910.8 (Subpart A) Authority citation revised 38086
1910.8 Table amended (OMB numbers) 38086
1910.132—1910.138 (Subpart I) Authority citation revised 50187
1910.134 (b) amended; (d)(3)(i)(A) text, Table 1 and (B) text added; (n) revised 50187
1910.1000—1910.1450 (Subpart Z) Authority citation revised 50188
1910.1001 (g)(2)(ii) and (3) revised; (l)(3)(ii) amended 50188
1910.1017 (g)(3)(i) table and (iii) removed; (g)(3)(i) revised 50188
1910.1018 (h)(3)(i) revised; Tables I, II and (h)(3)(ii) removed; (h)(3)(iii) redesignated as new (h)(3)(ii) 50189
1910.1025 (f)(2)(ii) Table II removed; (f)(3)(i) and (ii) revised 50189
1910.1026 (n)(3) revised; (n)(4) and Appendix A added 63242
1910.1027 (g)(3)(i) revised 50189
1910.1028 (g)(2)(i) and (3)(i) revised; (g)(3)(ii) Table 1 removed 50189
1910.1029 (g)(3) revised 50189
1910.1043 (f)(3)(i) and (ii) revised 50189
1910.1044 (h)(3) revised 50189
1910.1045 (h)(2)(i) and (3) revised 50190
1910.1047 (g)(3) revised 50190

CHANGES JULY 1, 2006 THROUGH OCTOBER 31, 2006

TITLE 29 Chapter XVII—Con.

1910.1048 (g)(2) and (3) revised 50190
1910.1050 (h)(3)(i) revised 50190
1910.1052 (g)(3) revised.....50190
1915 Authority citation revised 38086, 50190
1915.5 (d)(4)(i), (vi) through (x) and (xiii) through (xviii) revised; (d)(4)(xix) removed 60846
1915.8 Table amended (OMB numbers) 38086
1915.505 (e)(3)(v) revised 60847
1915.507 (b)(1), (2), (c)(6), (d)(1), (2), (3) and (5) revised.....60847
1915.1001 (h)(2) revised.....50191
1926.1—1926.5 (Subpart A) Authority citation revised.....38086
1926.5 Table amended (OMB numbers) 38086
1926.50—1926.66 (Subpart D) Authority citation revised 50191
1926.60 Table 1 removed; (i)(3)(i) revised.....50191
1926.62 (f)(3)(i) revised; (f)(3)(ii) Table 1 removed 50191
1926.1002 (h)(1)(v) revised 41129
1926.1000—1926.1003 (Subpart W) Appendix A amended.....41130
1926.1100—1926.1152 (Subpart Z) Authority citation revised 50191
1926.1101 (h)(3) revised.....50191
1926.1127 (g)(3)(i) revised 50192
1928.53 (d)(2)(ii) revised 41145
1928.51—1928.53 (Subpart C) Appendix B amended 41146
1956 Authority citation revised 47087
1956.50 Revised.....47087
1956.52 Revised.....47089
1956.53 Heading removed.....47090
1956.54 Revised.....47090
1956.55 Removed.....47090

Chapter XX—Occupational Safety and Health Review Commission (Parts 2200—2499)

2201 Revised.....56350
2400 Revised.....57421

Chapter XXV—Employee Benefits Security Administration, Department of Labor Parts 2500—2599)

2520.104a–2 Added 41368
2520.103–1 (f) revised.....41368
2520.103–2 (c) revised 41368
2520.103–9 (d) revised 41368
2520.103–12 (f) revised 41368

Chapter XXVII—Federal Mine Safety and Health Review Commission (Parts 2700—2799)

2700 Authority citation revised 40655
2700.1 (a) and (b) revised 44206
2700.5 (d) through (g) redesignated as (e), (f), (g) and (i); new (e), (f) and (g) revised; new (d) and (h) added.....44206
(b) amended 54905
2700.7 (c) revised 44206
2700.8 Revised 44207
2700.9 (a) revised; (c) added 44207
2700.10 (c) revised; (d) amended 44207
2700.21 Heading revised; existing text designated as (b); new (a) added.....44207
2700.24 Added; interim 40655
2700.26 Revised.....44207
2700.28 (b) revised.....44207
2700.45 (a), (e), (f) and (g) revised; (c) amended 44208
2700.51 Revised.....44208
2700.52 (a) amended.....44208
2700.56 (d) and (e) revised.....44208
2700.67 (a) and (c) revised; (d) redesignated as (f); new (d) and (e) added.....44208
2700.69 (c) amended; (d) added.....44209
2700.70 (a) amended; (f) revised 44209
2700.72 Removed.....44209
2700.74 (a) amended; (d) added.....44209
(a) correctly amended 52211
2700.75 (f) and (g) revised; (h) added.....44209
2700.76 (c) revised.....44209
2700.78 (b) revised.....44209
2700.80 (a) revised.....44209
2700.84 Removed.....44209
2704.100 Revised.....442091
2704.103 (a)(3) revised 54905
2704.104 (b)(2) removed; (b)(3) and (4) redesignated as (b)(2) and (3); (c) revised.....44210
(b)(1) revised.....54905
(a) revised.....54905
2704.105 (b) introductory text revised.....44210
2704.106 (a) revised 54905
2704.202 (b) and (c) revised 54905

CHANGES JULY 1, 2006 THROUGH OCTOBER 31, 2006

2704.206 (a) amended; (c) revised 44210
2704.302 (a) amended 44210
2705.1 (a) revised 44210
2705.2 (c) and (d) revised 54905

Chapter XL—Pension Benefit Guaranty Corporation (Parts 4000—4999)

4022 Appendix B amended..... 40011, 47091, 54416, 60428
Appendix C amended..... 40012, 47091, 54416, 60429
4044 Appendix B amended..... 40012, 47091, 54416, 60429
4281.14 (c)(1), (2), (d)(1), (2) and (e) revised..... 39206

Proposed Rules:

1625 46177
1910 53617
1915..... 53617, 60932
1917 53617
1918 53617
1926 53617
2201 41384
2400 42785
2509 53348
2520 41392
2550 56806

TITLE 30—MINERAL RESOURCES

Chapter II—Minerals Management Service, Department of the Interior (Parts 200—299)

201—243 (Subchapter A) Heading revised..... 51751
218.500—218.580 (Subpart H) Added 51751
241.51 (c) removed; (b) revised..... 51752
241.61 Revised 51752
250 Nomenclature change 46399
250.125 (a) table and (b) revised; (c) added..... 40909
250.126 Added 40911
250.198 (e) table amended 40911
250.211 (d) added..... 40911
250.241 (e) added..... 40911
250.292 (n) and (o) revised; (p) added 40911
250.296 (a) amended 40911
250.410 Introductory text and (d) revised..... 40911
250.465 (b)(1) revised..... 40911
250.513 (a) amended; (b) introductory text, (3) and (4) revised; (b)(5) added..... 40911
250.613 (a) amended; (b) introductory text, (2) and (3) revised; (b)(4) added..... 40912
250.802 (e)(7) added 40912
250.905 Introductory text revised; table amended; (k) added 40912
250.1000 (b) revised 40912
250.1008 (e) revised 40912
250.1202 (a)(1) revised 40912
250.1203 (b)(1) revised 40912
250.1204 (a)(1) revised 40913
250.1617 (a) revised 40913
250.1618 Heading and (a) revised 40913
250.1704 Table amended..... 40913
250.1727 Introductory text revised..... 40913
250.1751 (a) introductory text revised..... 40913
250.1752 (a) introductory text revised..... 40913
251 Authority citation revised..... 40913
251.5 (a) revised..... 40913
251.14 (b)(1) table corrected 62050
254 Nomenclature change 46400
280 Authority citation revised..... 40914
280.12 (a) revised 40914
290 Authority citation revised..... 51752
290.100—290.111 (Subpart B) Heading revised..... 51752
290.100 Revised..... 51752
290.102 Amended 51752
290.111 Removed..... 51752

Chapter VII—Office of Surface Mining Reclamation and Enforcement, Department of the Interior (Parts 700—999)

816.22 (d)(1) introductory text and (i) revised..... 51705
816.116 (a)(1), (c)(3)(i) and (ii) revised; (b)(3) introductory text and (ii) amended 51705
817.22 (d)(1) introductory text and (i) revised..... 51706
817.116 (a)(1), (c)(3)(i) and (ii) revised; (b)(3) introductory text and (ii) amended 51706
906.25 Table amended..... 54585
917.12 (f) added..... 54589
917.15 Table amended..... 54589

CHANGES JULY 1, 2006 THROUGH OCTOBER 31, 2006

TITLE 30 Chapter VII—Con.

924.20 Added 50341
931.15 Table amended 61685
938.12 (d) added 54595
938.16 (r), (eee), (ggg), (kkk), (lll) and (qqq) removed 54596
948.15 Table amended 50849
950.15 Table amended 50855

Proposed Rules:

100 ....53054, 62572
202 ....41516, 46879
206 ....38545, 41516, 46879
210 ....38545, 41516, 46879
216 38545
217 ....41516, 46879
218 ....38545, 41516, 46879
250 37874
398 50868
701 59592
773 59592
774 59592
778 59592
843 59592
847 59592
934 43085
935 61695
938 ....43087, 53351
948 54601
950 43092

TITLE 31—MONEY AND FINANCE: TREASURY

Chapter I—Monetary Offices, Department of the Treasury (Parts 51—199)

50 Regulation at 71 FR 27569 confirmed 50347
50.1 Regulation at 71 FR 27569 confirmed 50347
50.5 Regulation at 71 FR 27569 confirmed 50347
50.7 Regulation at 71 FR 27570 confirmed 50347
50.10 Regulation at 71 FR 27570 confirmed 50347
50.12 Regulation at 71 FR 27570 confirmed 50347
50.17 Regulation at 71 FR 27570 confirmed 50347
50.20 Regulation at 71 FR 27570 confirmed 50347
50.21 Regulation at 71 FR 27570 confirmed 50347
50.50 Regulation at 71 FR 27571 confirmed 50347
50.55 Regulation at 71 FR 27572 confirmed 50347
50.85 Regulation at 71 FR 27572 confirmed 50347
103.192 Added 39560

Chapter II—Fiscal Service, Department of the Treasury (Parts 200—399)

208.11 Added; interim 44585
224 Revised 60848
256 Revised 60849
256.50 (a) corrected 62050
315.2 (g) through (q) redesignated as (h) through (m) and (o) through (s); new (g) and (n) added 46856
315.7 (a) amended 46857
341 Authority citation revised 46857
341.2 (b) amended 46857
346 Authority citation revised 46857
346.2 (b) revised 46857
351.3 Amended 45857
351.43 Revised 45857
352 Authority citation revised 45857
352.3 (c) amended 45857
353.2 (d) through (m) redesignated as (e) through (i) and (k) through (o); new (d) and (j) added 46857
353.5 Heading revised; (c) amended 46857
353.7 Introductory text amended 46857
359.3 Amended 46857
359.28 Revised 46857
360.2 (d) through (m) redesignated as (e) through (i) and (k) through (o); new (d) and (j) added 46858
360.5 Heading revised; (c) amended 46858
360.6 Introductory text amended 46858

Chapter V—Office of Foreign Assets Control, Department of the Treasury (Parts 500—599)

560.539 Added 48796
560.405 (a) through (e) redesignated as (b) through (f); new (a) added 53570
560.516 (a)(1) revised; (f) added 53570

CHANGES JULY 1, 2006 THROUGH OCTOBER 31, 2006

560.532 (b) revised....53570
500—599 (Chapter V) Note 6 to Appendices revised....39708
Appendix A revised....39708
594.515 Revised....58743
595.513 Revised....58744
597.511 Revised....58744

Proposed Rules:

103....39606

TITLE 32—NATIONAL DEFENSE

Chapter I—Office of the Secretary of Defense (Parts 1—399)

43 Removed....38764
50 Added....38764
54.1 Amended....40656
71 Removed....49348
78.1 Amended....40657
105 Removed....49348
154 Appendix H revised; interim....51475
199.2 (b) correctly amended....47092
199.5 (h)(5) correctly amended....47092
199.16 (d) introductory text and (2) revised....50348
199.17 (g) and (o)(2) revised....50348
202 Technical correction....42756
243 Removed....49348
245 Revised....61889
281 Added....57426
283 Added....57427
Authority citation correctly added....59009
284 Added....59375
286.15—286.19 (Subpart D) Removed....62941
362 Removed....43653

Chapter V—Department of the Army (Parts 400—699)

505 Revised....46052

Chapter VI—Department of the Navy (Parts 700—799)

706.2 Table Three amended....52742, 61686
Table Four amended....42270, 42272, 52742
Table Five amended....42271, 42272, 52742, 58278
Table One amended....61686

Chapter XX—Information Security Oversight Office, National Archives and Records Administration (Parts 2000—2099)

2002 Removed....52743

Proposed Rules:

117....58776
143....60092
144....59411
161....62407
199....48864
310....40282
312....44602
318....44602
323....46180
536....46260
537....45475

TITLE 33—NAVIGATION AND NAVIGABLE WATERS

Chapter I—Coast Guard, Department of Homeland Security (Parts 1—199)

1.08–5 (d) amended....39208
64.11 Note removed....39208
72.01–25 (b) amended....39208
72.05–5 Amended....39208
81.3 Amended....39208
81.5 Amended....39208
81.18 Amended....39208
89.3 Amended....39208
100.35–T05–033 Added (temporary)....38521
100.35-T05-036 Added (temporary)....39563
100.35–T05–037 Added (temporary)....38523
(d) revised (temporary)....47094
100.35-T05-043 Added (temporary)....40915
100.35-T05-057 Added (temporary)....47096
100.35-T05-064 Added (temporary)....48476
100.35-T05-065 Added (temporary)....51758
100.35-T05-068 Added (temporary)....55111
100.35-T05-075 Added (temporary)....58281
100.35-T05-078 Added (temporary)....60066

CHANGES JULY 1, 2006 THROUGH OCTOBER 31, 2006

TITLE 33 Chapter I—Con.

100.35–T07-174 Added (temporary) 58283
100.35–T07–06–191 Added (temporary) 62559
100.114 Implementation (temporary) 46858
100.512 Revised 51754
100.519 (a)(2) amended 39208
Implementation (temporary) 39563
100.513 Implementation (temporary) 43366
100.531 (a) amended 39208
100.535 Added 44214
Implementation (temporary) 51117
100.536 Added 54907
100.710 Suspended (temporary) 40014
100.719 Suspended (temporary) 38519
100.720 Suspended (temporary) 38519
100.901 Implementation (temporary) 37824
100.1105 Implementation (temporary) 58279
100.1302 Revised 42274
100.T07–107 Added (temporary) 38519
100.T07-108 Added (temporary) 40014
100.T13–023 Added (temporary) 44212
100.T13–032 Added (temporary) 56356
101.305 (a) amended 39208
104.115 Heading revised; (b) removed; (c) redesignated as new (b); (a) and new (b) introductory text amended 39208
104.205 (b)(1) amended 39209
110.195 (c)(7) redesignated as (c)(8); new (c)(7) added 63247
117 Temporary drawbridge operations regulations 38524, 38988, 38989, 38990, 41730, 43367, 43653, 44914, 45386, 45387, 47737, 48477, 50349, 52743, 58285, 58744, 61409, 61410, 61899
117.233 Revised 53325
117.234 Added 53325
117.243 Revised 53325
117.255 (c) added (temporary) 38526
(a)(3)(i) and (5)(i) amended 51481
117.261 (cc) suspended; (uu) added (temporary) 42758
(bb)(11) suspended; (bb)(13) added (temporary) 58285
117.287 (d)(3) suspended; (d)(5) added; interim 44587
117.451 (b) suspended; (f) added (temporary) 61899
117.537 Added 47098
117.591 (e) suspended; (g) added (temporary) 43655
117.618 (b) suspended; (d) added (temporary) 62060
117.720 (c) added 59383
117.721 Revised 59383
117.733 (k) redesignated as (m); new (k) added 59383
117.757 Redesignated as 117.758; new 117.757 added 59383
117.758 Redesignated from 117.757 59383
117.795 (b) suspended; (d) added (temporary) 49350
(c) revised 61897
117.820 Added 40420
117.1041 (a)(1) suspended; (a)(3) added (temporary) 40918
117.T1012 Added (temporary) 39565
120.220 (a) amended 39209
125 Technical correction 44915
135.305 (b) amended 39209
138 Policy statement 47737
146.30 Amended 39209
146.35 Amended 39209
146.125 Amended 39209
146.303 Amended 39209
148—150 (Subchapter NN) Revised 57651
148.5 Amended 39209
151.09 (a)(4) amended 39209
151.15 (d)(2) amended 39209
151.19 Amended 39209
151.21 Amended 39209
151.25 Amended 39209
151.57 Amended 39209
153.203 Amended 39209
154.310 Amended 39209
154.740 Amended 39209
154.804 Amended 39209
154.806 Amended 39210
155.370 Amended 39210
155.440 Amended 39210
155.750 Amended 39210
155.1010—155.1070 (Subpart D) Heading revised 39210
156.20 Amended 39210
156.170 Amended 39210
157.04 Amended 39210
157.24a Amended 39210
157.37 Amended 39210
157.100 Amended 39210
157.102 Amended 39210
157.108 Amended 39210
157.110 Amended 39210
157.116 Amended 39210

CHANGES JULY 1, 2006 THROUGH OCTOBER 31, 2006

157.118 Amended 39210
157.200 Amended 39210
157.206 Amended 39210
157.208 Amended 39210
157.214 Amended 39211
157.216 Amended 39211
160 Policy statement 62210
160.7 (c) and (d) redesignated as (d) and (e); (b) amended; new (c) added; new (d) revised 39211
164.15 (a)(1) amended....39211
165.5 Amended 39211
165.9 (d) amended 54421
165.501 (d)(9)(iv) revised 39211
165.928 Added 45389
165.T01–064 Added (temporary) 38534
165.T01-067 Added (temporary)....38090
165.T01-095 Added (temporary)....46860
165.T01-098 Added (temporary)....43657
165.T01–102 Added (temporary) 46102
165.T01–108 Added (temporary) 49997
165.T01–116 Added (temporary) 61901
165.T05-059 Added (temporary)....48479
165.T05–062 Added (temporary) 49994
165.T05-093 Added (temporary)....54418
165.T06–017 Added (temporary) 44217
165.T06–037 Added (temporary) 43977
165.T06–061 Added (temporary) 43975
165.T06–070 Added (temporary) 48799
165.T07-089 Added (temporary)....40920
165.T07–111 Added (temporary) 37826
165.T07–115 Added (temporary) 38528
165.T07–136 Added (temporary) 38532
165.T07–164 Added (temporary) 45738
165.T07–175 Added (temporary) 61903
165.T09–032 Added (temporary) 38530
165.T09-056 Added (temporary)....38088
165.T09–070 Added (temporary) 37837
165.T09–071 Added (temporary) 37835
165.T09–072 Added (temporary) 37828
165.T09–074 Added (temporary) 37839
165.T09–075 Added (temporary) 37831
165.T09–078 Added (temporary) 37833
165.T09–080 Added (temporary) 37824
165.T09-113 Added (temporary)....45391
165.T09-114 Added (temporary)....45395
165.T09-115 Added (temporary)....45393
165.T09-117 Added (temporary)....40922
165.T09–135 Added (temporary) 44219
165.T09–146 Added (temporary) 47740
165.T09–147 Added (temporary) 47742
165.T11-099 Added (temporary)....51756
165.T11-105 Added (temporary)....39567
165.T11-110 Added (temporary)....39569
165.T11–127 Added (temporary) 47100
165.T11–146 Added (temporary) 55739
165.T13-024 Added (temporary)....47458
165.T13-025 Added (temporary)....47456
165.T13-026 Added (temporary)....47454
165.T13–035 Added (temporary) 61905
165.T17–071 Added (temporary) 38536
165.T17–072 Added (temporary) 55741

Proposed Rules:

100....38561, 39609, 39611, 39613, 41407, 43400, 47159
101....48527
103....48527
104....48527
105....48527
106....48527
110....45746, 46181, 58330
117....39028, 48498, 51540, 53352, 54944, 54946, 58332, 58334, 61698, 61924, 62955
125....48527
165....43402, 44250, 50009, 51788, 53627, 53629, 54792, 55755, 56420, 57893, 60094, 62075

TITLE 34—EDUCATION

Chapter I—Office for Civil Rights, Department of Education (Parts 100—199)

106.34 Revised 62542
106.35 Revised 62543
106.43 Added 62543

Chapter II—Office of Elementary and Secondary Education, Department of Education (Parts 200—299)

200.6 Introductory text and (b)(1)(i) introductory text revised; (b)(4) added (OMB number pending in part)....54193
200.20 (a)(1) introductory text, (b) introductory text and (c)(1) introductory text revised; (f) added 54193

Chapter III—Office of Special Education and Rehabilitative Services, Department of Education (Parts 300—399)

300 Revised 46753
300 Appendix D added 41086
301 Removed 46845

CHANGES JULY 1, 2006 THROUGH OCTOBER 31, 2006

TITLE 34

Chapter VI—Office of Postsecondary Education, Department of Education (Parts 600—699)

600.2 Amended; interim 45692
600.7 (b)(1) removed; (b)(2) and (3) redesignated as (b)(1) and (2); new (b)(1) and (2)(i) amended; interim 45692
600.10 (c)(2) amended; interim.....45692
600.21 (a)(4) amended; interim 45692
600.51 (d) added; interim 45692
668 Technical correction 48799
668.1 (c)(2) revised; (c)(9) and (10) amended; (c)(11) added; interim 38002
668.2 (b) amended; interim 38002, 45692
668.3 (a) revised; interim.....45693
668.8 (h) introductory text, (2) and authority citation revised; interim 38002
(m) and (n) added; interim 45693
668.10 Added; interim.....45693
668.15 (d)(1)(i)(C) and (ii)(B) amended; interim 45694
668.19 (a)(3) revised; interim 38002
668.21 Heading and (a)(1) revised; interim 38002
668.22 (a)(2), (3) and (4) redesignated as (a)(3), (4) and (5); (a)(1); new (5), (e)(2), (f)(1)(ii), (h)(3)(ii) and (i)(2) revised; new (a)(2) and (h)(5) added; (a)(4), (h)(3) introductory text and (j)(1) amended; interim 45694
668.24 (e)(1) introductory text amended; authority citation revised; interim.....38002
668.26 (d)(1) introductory text and (e)(1) amended; interim 38002
668.32 (c)(1) and (k)(6) amended; (k)(7) redesignated as (k)(8); new (k)(7) added; interim 38002
(k)(7) and (l) amended; (m) added; interim 45696
668.33 (a) introductory text amended; (c)(1) and (2) redesignated as (d)(1) and (2); new (c) added; interim.....38002
668.35 (g)(2) redesignated as (g)(4); new (g)(2) and (3) added; interim 38003
(e) introductory text revised; (h)(2)(ii) amended; (i) added; interim 45696
668.38 (b)(3) removed; (b)(1) and (2) revised; interim.....45696
668.40 (a)(1) revised; interim 45696
668.138 (a) amended; interim.....38003
668.139 (c) amended; interim 38003
668.161 (a)(3)(i) amended; interim 38003
668.162 (d)(1) amended; interim 38003
668.163 (c)(2), (3) introductory text and (4) amended; interim 38003
668.164 (g)(1)(ii) and (4)(iv) amended; interim 38003
(g)(3)(i) amended; interim 45696
668.173 (b) revised; interim.....45696
673.5 (a) through (d) revised; interim 45696
673.6 (a) revised; interim.....45697
674 Technical correction 48799
674.2 (a) amended; interim.....38003
674.9 (a) amended; interim.....45697
674.16 (c) revised; interim 45697
674.34 (a) amended; (h) and (i) redesignated as (i) and (j); new (h) added; new (i) and (j) amended; interim 45697
674.39 (a) amended; interim 45698
675 Technical correction 48799
675.2 (a) amended; interim.....38003
675.26 (a)(4) revised; interim 45698
676 Technical correction 48799
676.2 (a) amended; interim.....38003
676.16 (b) revised; interim 45698
682 Technical correction 48799
682.100 (a)(3) amended; interim 45698
682.101 (c) amended; interim 45698
682.102 (a) and (e)(1) amended; (c) and (d) revised; interim.....45698
682.200 (a)(1) amended; interim 38003
682.200 (b) amended; interim.....45699
682.201 (e) removed; (b), (c) and (d) redesignated as (c), (d) and (e); new (b), (c)(1)(viii), (d)(1)(i)(D) and (e)(4) added; (d)(1)(iv)(A) and (b) removed; (d)(2) revised; (a), new (c), (d)(1)(i)(B), (ii), (iii), (e)(2) and (3) amended; interim 45699
682.202 (a)(1)(viii) and (2)(vi)(A) amended; (a)(1)(ix) and

CHANGES JULY 1, 2006 THROUGH OCTOBER 31, 2006

(a)(2)(vii) added; (c)(1) and (d) revised; interim 45700
682.204 (a)(1)(i), (ii), (iii). (2)(i), (ii), (d)(5), (6)(ii), (iii) and (h) amended; interim 45700
682.205 (a)(2)(xix) revised; interim 45700
682.207 (b)(1)(iv) amended; (b)(1)(v)(B), (C) and (D) revised; (b)(1)(v)(E) removed; (b)(2) redesignated as (b)(3); new (b)(2) added; interim.....45700
682.208 (c)(2), (d)(2) and (f)(1) introductory text amended; interim 45701
682.209 (a)(5) removed; (a)(6) through (9) redesignated as (a)(5) through (8); (a)(3)(i) introductory text, new (6)(v), (vii)(A)(*2*), (viii)(A)(*2*), (E), (7)(i), (e)(2)(ii), (3) and (f)(2)(ii) amended; interim.....45701
682.210 (t) added; interim 45701
682.211 (b)(1) revised; (f)(6) amended; interim 45702
682.215 (a), (c)(1)(iii), (3), (4), (d)(1) and (2) revised; (c)(5) through (9) redesignated as (c)(7) through (11); new (c)(5) and (6) added; (b), new (c)(8), (f)(3)(ii) and (g) amended; interim 45702
682.300 (c)(3)(i) and (ii) amended;; (c)(3)(iii) added; interim 45703
682.302 (b)(1), (c) and (e) revised; (b)(2) amended; (f) added; interim 45703
682.305 (a)(3)(i)(A)(*2*) amended; (a)(3)(i)(A)(*3*) and (d) added; (c)(1) revised; interim.....45705
682.401 (b)(3)(i), (4), (iv), (5)(ii) introductory text, (14)(i), (ii) and (b)(19)(i)(F) amended; (b)(10)(i) through (v), (vi) introductory text, (A), (B) introductory text and (27) revised; (b)(14)(iii), (29) and (f) added; interim 45706
682.402 (e)(1)(i) introductory text revised; (e)(3)(v), (vi) and (14) redesignated as (e)(3)(vi), (vii) and (15); (e)(1)(i)(C), (iii), new (3)(v), (7)(ii)(D), (9)(ii)(D) and (14) added; (a)(4), (e)(7) heading, (ii)(C)(*2*), (9) heading, (ii)(B) and (C) amended; interim.....45707
682.404 (a)(1)(iii)(D) redesignated as (a)(1)(iii)(E); new (a)(1)(iii)(D) and (2)(iii) added; interim 45707
682.405 (a)(1), (2) and (b)(1) revised; (b)(2) and (3) redesignated as (b)(3) and (4); new (b)(2) added; new (b)(4) amended; interim 45707
682.406 (a)(9) amended; interim 45708
682.408 (c) revised; interim.....45708
682.410 (a)(1)(i), (2)(vi) and (b)(9)(i)(A) amended; interim 45708
682.415 (a)(1) revised; interim.....45708
682.419 (b)(2) and (c)(7) amended; interim 45708
682.601 Revised; interim.....45708
682.603 (h) amended; interim.....45709
682.604 (b)(1) revised; (c)(2)(i), (3) introductory text, (5)(i), (ii), (10)(i)(B), (ii) and (h) introductory text amended; (c)(5)(iii) and (10)(iii) removed; interim.....45709
685 Technical correction 48799
685.100 (a)(3) amended; (c)(2) revised; interim 45709
685.101 (b) revised; interim 45709
685.102 (a)(1) amended; interim 38003
(b) amended; interim.....45709
685.200 (b), (c) and (d) redesignated as (c), (d) and (e); (a), new (c), (1)(vii)(B) introductory text, (C), (2) and (d) amended; new (b) and (c)(3) added; new (e) revised; interim 45710
685.201 (b) revised; interim 45711
685.202 (a)(1)(iii), (2)(ii), (b)(2), (3) and (4) amended; (a)(1)(iv) and (2)(iii) added; (c)(1) revised; interim 45711
685.203 (a)(1)(i), (ii), (iii), (2)(i), (ii), (c)(2)(v), (vi)(B), (vii), (f) and (g) amended; interim 45711
685.204 (a)(1), (2), (b) and (d)(1) amended; (e) redesignated as (f); new (e) added; interim 45711
685.205 (b)(5) amended; interim 45712

CHANGES JULY 1, 2006 THROUGH OCTOBER 31, 2006

TITLE 34 Chapter VI—Con.

685.207 (e)(2) and (3) revised; interim 45712
685.208 Revised; interim 45712
685.209 (c)(4)(ii) revised; interim 45712
685.211 (d)(3)(ii) revised; (e)(1) introductory text and (f)(1) amended; (f)(3) added; interim 45714
685.212 (a)(1) and (h) amended; interim 45714
685.215 (c) introductory text amended; (c)(4), (5) and (6) redesignated as (c)(5), (6) and (7); (a)(1)(iv) and new (c)(4) added; interim 45714
685.217 (a), (c)(1)(iii), (3), (4), (d)(1) and (2) revised; (c)(5) through (9) redesignated as (c)(7) through (11); new (c)(5) and (6) added; (b) and new (c)(8) amended; interim 45715
685.220 (a), (e), (f)(1)(iii) and (l) introductory text amended; (c), (d), (h) and (i) revised; interim 45716
685.301 (b)(8)(ii) revised; interim 45717
685.303 (b)(2)(i) amended; (b)(4)(ii) revised; interim 45717
690 Technical correction 48799
690.2 (a), (b) and (c) amended; interim 38003
690.7 (a) through (d) redesignated as (b) through (e); new (a) added; interim 38004
690.8 (b)(3) amended; interim 38004
690.63 (c)(3), (d)(2), (3) and (e)(2) amended; (d)(4) removed; interim 38004
690.83 (a)(2) and (c) amended; (b)(1) and (2) revised; interim 38004
691 Added; interim 38004
Technical correction 48799
691 Technical correction 48799

Proposed Rules:

280 48866
462 61580
600—699 (Ch. VI) 47756

TITLE 35—PANAMA CANAL

No amendments to 35 CFR have been published in the FEDERAL REGISTER since June 30, 2005.

TITLE 36—PARKS, FORESTS, AND PUBLIC PROPERTY

Chapter I—National Park Service, Department of the Interior (Parts 1—199)

7.49 Added 53031
7.51 (d) added 55119

Chapter II—Forest Service, Department of Agriculture (Parts 200—299)

242 Seasonal adjustments 43368, 51758
242.3 (b)(5) added 49999
242.22 (a)(10) amended; (a)(11) added 46401
Regulation at 71 FR 46401 withdrawn 56357

Chapter XII—National Archives and Records Administration (Parts 1200—1299)

1253.1 (a) revised; interim 42060
Regulation at 71 FR 42060 confirmed; (a) revised 56359
1253.2 (b) revised; interim 42060
Regulation at 71 FR 42060 confirmed; (b) revised 56359
1253.7 (n) added; interim 42060
Regulation at 71 FR 42060 confirmed 56359
1253.8 Revised; interim 42060
Regulation at 71 FR 42060 confirmed 56359
1280.60 (b) revised; interim 42060
Regulation at 71 FR 42060 confirmed 56359
1280.62 Revised; interim 42060
Regulation at 71 FR 42060 confirmed 56359

Proposed Rules:

1—199 (Ch. I) 50871, 59697
242 ....46416, 46423, 46427, 56421, 60095
1193 ....38324, 53629, 62226
1194 ....38324, 53629, 62226
1195 ....38563, 53630

CHANGES JULY 1, 2006 THROUGH OCTOBER 31, 2006

1280 56919

TITLE 37—PATENTS, TRADEMARKS, AND COPYRIGHTS

Chapter I—United States Patent and Trademark Office, Department of Commerce (Parts 1—199)

1.11 (c) revised 44223
1.510 (c) and (d) revised 44223
1.915 (d) revised 44223

Chapter II—Copyright Office, Library of Congress (Parts 200—299)

201.3 (c) table amended; interim 46402
201.11 (f) revised 45739
201.17 (i) revised 45739
201.28 (e)(3)(ii) revised; (h) through (l) redesignated as (i) through (m); new (h) added; new (j)(1)(ii), (3)(i) and (vi) amended 45739
201.40 (b) introductory text amended; interim 63247
212.8 Added; interim 46402

Chapter III—Copyright Royalty Judges (Parts 300—399)

301.2 (b) and (c) amended 53326
301.3 removed 53326
302 Revised 53326
350.1—350.6 (Subchapter B) Heading revised 53326
350.1 Amended 53327
350.2 Revised 53327
350.3 Amended 53327
350.4 (a) and (e)(1) revised; (b), (e)(2), (f) and (g) amended; (e)(3) removed 53327
(e) heading correctly revised 59010
350.5 (a) introductory text, (3), (4) and (b)(5) amended; (b) introductory text and (4) revised; (b)(6) added 53327
350.6 Amended 53327
351.1 (b)(1)(i)(C), (ii)(D), (2)(i)(D) and (ii)(E) removed; (b)(1)(ii)(E) and (2)(ii)(F) redesignated as new (b)(1)(ii)(D) and (2)(ii)(E); (a), (b)(1)(i)(A), (B), (ii)(C), (2)(i)(B), (C), (ii)(D), (4), (c) and (d) amended; 53327
351.2 (a), (b)(1) and (2) amended 53328
351.3 (a), (b)(1) and (2) amended; (c) revised 53328
351.4 (a), (b) heading and (c) amended; (b)(4) removed 53328
(b)(1) correctly amended 59010
351.5 Revised 53328
351.6 Revised 53328
351.7 Amended 53329
351.8 Amended 53329
351.9 (a) and (b) introductory text revised; (b)(1), (4) and (5) removed; (b)(2) and (3) redesignated as (b)(1) and (2); new (b)(2) amended; (d), (e) and (f) added 53329
351.10 (a), (c)(1), (3), (d), (e) introductory text, (f) and (g) revised; (b) and (c)(2) amended; (e)(1) removed 53329
(c) heading correctly amended 59010
351.11 Amended 53329
351.12 Removed; new 351.12 redesignated from 351.13 and revised 53330
351.13 Redesignated as new 351.12; new 351.13 redesignated from 351.14 and revised 53330
351.14 Redesignated as new 351.13; new 351.14 redesignated from 351.15 and revised 53330
351.15 Redesignated as 351.14 53330
352.1 Amended 53330
352.2 Amended 53330
352.3 Revised 53330
353.1 Revised 53330
353.3 Amended 53330
353.4 Revised 53330
353.5 Amended 53330
354.1 Revised 53330
354.2 (a) and (b) amended 53331
354.3 Amended 53331
354.4 Removed 53331
354.5 Removed 53331
360 (Subchapter C) Added 53331
360 Transferred from Subchapter B to Subchapter C 53331
360.4 (a)(2) and (3) amended 53331

CHANGES JULY 1, 2006 THROUGH OCTOBER 31, 2006

TITLE 37 Chapter III—Con.

360.13 (a)(2) and (3) amended 53331
360.24 (a)(2) and (3) amended 53331
370.1—370.5 (Subpart D) added; interim 59013

Proposed Rules:

1 38808
201 .....45749, 54948

TITLE 38—PENSIONS, BONUSES, AND VETERANS' RELIEF

Chapter I—Department of Veterans Affairs (Parts 0—99)

3.1 (g)(4) amended 44918
3.10 (e)(4) added 44918
3.30 (b) amended 52290
3.152 (a) amended 44918
3.153 Amended 44918
3.156 (a) and (b) headings added; (c) revised 52457
3.272 (x) added 44918
3.309 (d)(3)(ii)(E) added 44918
3.310 Heading revised; (b) redesignated as (c); new (b) added 52747
3.362 (e) added 44918
3.384 Added 42760
3.400 (c)(3)(i) and (ii) amended 44919
(q) heading revised; (q)(1) heading removed; (q)(1)(i) redesignated as (q)(1); (q)(2) removed; (q)(1)(ii) redesignated as new (q)(2) 52457
3.669 (a) revised 52290
3.714 Heading revised; introductory text amended 44919
3.715 Revised 44919
3.800 (a)(4) added 44919
3.808 Introductory text, (b)(2), (c) authority citation and (d) authority citation removed; (b)(1) introductory text and (i) through (iv) redesignated as (b) introductory text and (1) through (4); (a) and new (b) introductory text revised; (e)(3) authority citation added 44919
3.903 (a)(2), (3) and (4) redesignated as (a)(3), (4) and (5); new (a)(2) added 44919
3.1600 (a) amended; (f) introductory text revised; (f)(1) through (5) redesignated as (f)(2)(i) through (v); new (f)(1) and (2) introductory text added 44919
3.1604 (c) authority citation and (d)(1)(i) revised; (d)(5) added 44920
4.96 (d) added 52459
4.100 Added 52460
4.104 Amended 52460
19.26 Revised; OMB number 56871
19.27 Revised 56872
59.50 (b) revised; interim 46104

Proposed Rules:

3 .....39616, 63732
5 55052
21 50872

TITLE 39—POSTAL SERVICE

Chapter I—United States Postal Service (Parts 1—999)

111 DMM amended; incorporation by reference; interim 38538
DMM amended; incorporation by reference; eff. 8–1–07 38975
DMM amended; incorporation by reference 54199
952.5 Amended 53972
952.29 Amended 53972
952.30 Amended 53972
953.3 (e) amended 53972
953.4 (a) introductory text, (2)(i), (b) and (c) amended 53972
953.7 Amended 53972
953.16 Amended 53972
958 Removed 54199
964.3 (a) through (d) amended 53972
964.20 Amended 53972

Proposed Rules:

111 .....48868, 54006, 56588
3001 55136

TITLE 40—PROTECTION OF ENVIRONMENT

Chapter I—Environmental Protection Agency (Parts 0—1099)

9.1 Table amended (OMB numbers) 42947, 45731, 47420, 51486
49.11020 Note added 60853

CHANGES JULY 1, 2006 THROUGH OCTOBER 31, 2006

50 Policy statement.....60853
50.3 Revised 61224
50.6 (b) removed.....61224
50.13 Added 61224
50 Appendix K revised.....61224
Appendix L amended.....61226
Appendix N revised.....61227
Appendix O added.....61230
51 Technical correction.....58498
51.308 (e)(1)(ii)(C), (2) introductory text, (i) and (4) revised; (e)(1)(ii) removed; (e)(2)(vi) added.....60631
51.309 (a), (b)(5), (7), (c), (d)(1), (4)(i) through (v), (10) introductory text and (g) revised; (b)(9) through (12), (f) and (h) removed; (d)(4)(vi) and (vii) added.....60632
51.852 Amended.....40426
51.853 (b) revised.....40426
51 Appendix M amended 55123
52 State implementation plan determinations 43979, 63642
Technical correction.....58498
52.50 (c) table correctly amended 43979
(c) table amended.....59676
52.220 (c)(337)(i)(C), (342)(i)(C)(2) and (343) added 51121
(c)(342)(i)(A) and (*1*) added.....63696
(c)(344) added 63698
52.370 (c)(95) added 51765
52.377 (e) added 51765
52.385 Table amended.....51765
52.670 (c) and (d) tables amended 39577
52.770 (c)(177) added.....63701
52.720 (c)(175) added.....52466
52.777 (ff) added.....51499
Regulation at 71 FR 51499 withdrawn 61687
52.820 (c) table amended 51119
52.920 (c) Table 1 amended.....38992, 52464
52.970 (c) table amended 63250
52.1070 (d) table amended.....62212
52.1170 Redesignated as 52.1190; new 52.1170 added.....52469
52.1190 Redesignated from 52.1170; heading and (a) revised 52469
52.1270 (c) table amended.....38775
52.1320 (c) table amended 39000, 46864
(c) table correctly amended 59384
52.1370 (c)(64) added.....40925
(c)(63) added.....50001
52.1420 (c) table amended 38779
52.1470 (c)(57) and (58) added 44590
(c)(56)(i)(A)(*4*) and (59) added 51767
(c)(60) and (61) added 63253
52.1581 (d) revised; (e) added 38772
52.1582 (i)(2) revised; (i)(3) removed; (k) added 38772
52.1670 (c)(110) added 41163
52.1679 Table amended 41163
52.2020 (d)(1) table amended.....38995, 38997, 39574
(c)(1) table amended 57430
52.2070 (b) through (e) revised.....40016
52.2170 (c) table amended.....46407
52.2220 (b) and (c) Table 1 revised 41732
(e) table amended.....62388
52.2270 (c) table amended 52657, 52663, 52668, 52693, 52701, 52708, 56876
(e) table amended.....52494
52.2320 (c)(63) added.....55286
52.2420 (c) table amended 39572, 47744, 47746
52.2520 (e) table amended 39003, 40024, 54422
(c) table amended.....56883
52.2522 (i) removed.....56884
52.2570 (c)(114) added.....55289
53.1 Revised 61271
53.2 Revised 61271
53.3 Revised 61271
53.4 Revised 61271
53.5 Revised 61271
53.8 Revised 61276
53.9 Revised 61276
53.1—53.16 (Subpart A) Table A–1 revised.....61276
Appendix A amended.....61278
53.30—53.35 (Subpart C) Revised 61278
53.50—53.59 (Subpart E) Heading revised.....61289
53.50 Revised.....61289
53.51 Revised.....61290
53.52 (e)(1) revised.....61291
53.53 (e)(1) revised.....61291
53.54 (d)(1) revised.....61291
53.55 (a)(1) introductory text, (2), (e)(1) and (g)(5)(i) revised.....61291
53.56 (a)(2) and (e)(1) revised.....61292
53.57 (a), (b) and (e)(1) revised.....61292
53.58 Revised.....61292
53.59 (a) and (b)(5) revised.....61293
53.50—53.59 (Subpart E) Table E–1 revised 61294
Appendix A amended.....61295

CHANGES JULY 1, 2006 THROUGH OCTOBER 31, 2006

TITLE 40 Chapter I—Con.

53.60 (b), (c), (d) introductory text and (f)(4) revised 61295
53.61 Heading revised 61295
53.66 (e)(2)(iii) revised 61295
53.60—53.66 (Subpart F) Table F-1 revised 61295
Figure E-1 redesignated as Figure F-1 61296
58 Authority citation revised 61296
58.1—58.3 (Subpart A) Revised 61296
58.10—58.16 (Subpart B) Revised 61298
58.20 (Subpart C) Revised 61302
58.30 (Subpart D) Revised 61302
58.40—58.46 (Subpart E) Removed 61302
58.50 Revised 61302
58.60 Revised 61303
58.61 Revised 61303
58 Appendix A revised 61303
Appendix B removed; Appendix C revised 61313
Appendix D revised 61316
Appendix E revised 61323
Appendix F table removed 61328
59.1 (Subpart A) Added 58753
60.17 (a), (h)(4) and (m)(1) revised 38494
(a)(84) through (91) redesignated as (a)(85) through (92); new (a)(84) added 39172
60.106 (b)(3) amended 55127
60.284 (f) revised 55127
60.752 (b)(2)(iii)(A) revised 55127
60.754 (e) added 55127
60 Appendices A-7 and B amended 55127
60.4200—60.4219 (Subpart IIII) Added 39172
60.4300—60.4420 (Subpart KKKK) Added 38497
62.11490 Added 53974
63.14 (b)(28) revised 42904
63.320 (b) through (e) revised 42743
63.321 Amended 42744
63.322 (e)(3), (j), (k) introductory text, (11) and (m) revised; (o) added 42744
63.323 (a)(1), (b) introductory text, (1), (2) and (c) revised 42745
(b)(1) correctly amended 55280
63.324 (d)(3), (5) and (6) revised; (f) added 42745
63.1206 (a)(1)(ii)(B)(*1*) revised; (a)(1)(ii)(B)(*3*) added 62393
63.1220 (b)(7)(i) revised 62394
63.2338 (b)(5) added; (c)(2) removed; (c)(3) and (4) redesignated as (c)(2) and (3); (b)(3), (4), (c)(1), new (2) and (3) revised 42904
63.2342 (a) introductory text, (b)(1) and (d) revised; (a)(3) and (b)(3) added 42905
63.2343 Added 42906
63.2346 (a) introductory text, (2), (b) introductory text, (2), (3), (d) introductory text and (e) revised; (a)(4) added; (h) removed 42908
63.2350 (c) revised 42909
63.2354 (a)(3) and (b)(3) revised 42909
63.2362 (b)(1) revised 42910
63.2370 (c) revised 42910
63.2382 (d)(2)(iv) through (viii) revised 42910
63.2386 (b)(3), (c)(4), (9), (10) and (d) introductory text revised; (d)(3) removed; new (d)(3) and (4) added 42910
63.2390 (c)(3) redesignated as (d); (a), (b), (c) introductory text and new (d) revised; new (c)(3) and (e) added 42910
63.2394 (a) revised 42911
63.2396 (a), (b) and (e) revised 42911
63.2402 (b)(2), (3) and (4) revised 42911
63.2406 Amended 42911
63.2330—63.2406 (Subpart EEEE) Tables 1 and 2 amended 42913
Table 3 amended 42914
Table 4 revised 42915
Table 5 revised 42916
Table 6 revised 42918
Table 7 revised 42918
Table 8 revised 42919
Table 9 amended 42919
Table 10 amended 42922
Table 11 revised 42923
Table 12 amended 42924
63.2435 (b) introductory text amended; (b)(1)(i), (ii), (2), (c) introductory text and (4) revised; (c)(7) added 40331
63.2445 (b) revised; (c) amended; (d), (e) and (f) added 40332
63.2450 (d) removed; (e), (f), (h), (k) introductory text, (3), (4)

CHANGES JULY 1, 2006 THROUGH OCTOBER 31, 2006

introductory text and (i) revised; (k)(4)(iv), (5) and (6) added 40332
63.2460 (b) introductory text, (1), (2), (3), (c) introductory text, (1) and (2)(iii) revised; (b)(4) redesignated as (b)(5); new (b)(5) introductory text amended; new (b)(4), (6), (7), (c)(8) and (9) added; (c)(2)(v) amended; (c)(5) removed 40333
63.2465 Heading, (b) and (d) revised 40334
63.2470 (b) removed; (e)(2) revised 40335
63.2475 (c) removed 40335
63.2480 Revised 40335
63.2485 (a), (c)(1), (2) and (3) revised; (m), (n) and (o) added 40335
63.2495 (b)(1) revised 40336
63.2520 (c)(4), (d)(2)(i), (ix), (e)(5) introductory text, (ii)(C), (iii)(K), (9) and (ii)(C) revised; (e)(5)(iv) added; (e)(10)(i) amended 40336
63.2525 (a), (c) and (e) revised 40337
63.2535 (a) and (k) revised 40337
63.2550 (b) revised; (i) amended 40338
63.2430—63.2550 (Subpart FFFF) Table 2 amended 40339
Tables 3 and 4 amended 40340
Tables 5, 6, 8 and 12 amended 40341
63.7783 (a) revised 39585
63.7790 (b)(3) revised 39585
63.7800 (b) introductory text amended; (b)(4) introductory text and (vi) revised; (b)(5) redesignated as (b)(7); new (b)(5) and (6) added 39585
63.7821 Revised 39586
63.7823 (e) added 39586
63.7824 (b) introductory text amended; (c) removed; (d) through (g) redesignated as (c) through (f); (b)(1), new (c) introductory text, (3), (d) introductory text, (e) introductory text and (4) revised 39586
63.7825 (a)(2), (3) and (b) revised; (a)(4) removed 39586
63.7826 (b)(1) revised 39586
63.7830 (b), (d), (e)(1) and (2) revised 39586
63.7831 (a) introductory text, (5), (6), (f) introductory text, (h) introductory text and (4) revised; (a)(7) and (8) added 39587
63.7833 (c), (d) introductory text, (e) introductory text, (1), (f)(1)(i) and (2)(i) revised; (d)(4), (e)(3) and (g) added 39587
63.7834 (a) revised 39588
63.7835 (a) amended 39588
63.7851 (c)(2) revised 39588
63.7852 Amended 39588
63.7780—63.7852 (Subpart FFFFF) Table 1 amended 39588
Table 2 amended 39589
Table 3 amended 39590
Table 4 amended 39591
63.7985 (d) introductory text revised; (d)(5) added 58503
63.7995 Introductory text added 58503
63.8090 (c) added 58503
63.8105 (g) amended 58503
70 Appendix A amended 38780, 39001
80 Technical correction 58498
80.285 (b)(1)(ii) revised 54912
80.310 (a) and (b) revised 54912
80.415 (a)(2)(iii) revised 54912
81 State implementation plan determinations 63642
81.303 Table amended 44925
81.311 Table amended 60434
81.313 Table amended 39578
81.315 Table amended 51499
Regulation at 71 FR 51499 withdrawn 61687
81.343 Table correctly amended 46106
81.349 Table amended 39003, 40024, 54423
82 Policy statement 56884
82.3 Amended 41171
82.8 (a) table revised 58514
82.13 (f)(2) introductory text revised 41171
82.15 (a)(1) and (b) revised 41171
82.16 (h)(1) introductory text revised; (h)(7) and (8) added 41171
82.20 (a) introductory text, (1)(x) and (2)(i)(B) revised 41172
82.24 (c)(1)(vi), (2)(ii), (3) introductory text, (f) introductory text, (1), (2) introductory text and (3) revised 41172

CHANGES JULY 1, 2006 THROUGH OCTOBER 31, 2006

TITLE 40 Chapter I—Con.

82.170—82.184 (Subpart G) Appendix J amended; Appendix O added 56367
Appendix P added 56369
85.2401 (a)(6), (11) and (12) revised; (a)(13) added 39184
85.2403 (a) amended; (b)(8) and (9) revised; (b)(10) and (11) added 39184
85.2405 (e) added 39184
86.004–28 (c)(4)(iii)(B)(iv) redesignated as (c)(4)(iii)(B)(4); (c)(4)(iii)(B)(1) and (2) revised 51486
86.007–11 (a)(2)(v) revised 51486
86.007–21 (q) added 51487
86.007–35 (j) added 51487
86.084–40 Removed 51486
86.085–1 Removed 51486
86.085–13 Removed 51486
86.088–10 Removed 51486
86.090–1 Removed 51486
86.090–9 Removed 51486
86.090–14 Removed 51486
86.090–21 Removed 51486
86.090–22 Removed 51486
86.090–24 Removed 51486
86.090–25 Removed 51486
86.090–26 Removed 51486
86.091–9 Removed 51486
86.091–11 Removed 51486
86.091–15 Removed 51486
86.091–21 Removed 51486
86.091–23 Removed 51486
86.091–28 Removed 51486
86.091–30 Removed 51486
86.091–35 Removed 51486
86.092–1 Removed 51486
86.092–14 Removed 51486
86.092–15 Removed 51486
86.092–23 Removed 51486
86.092–24 Removed 51486
86.092–26 Removed 51486
86.092–35 Removed 51486
86.093–11 Removed 51486
86.093–35 Removed 51486
86.094–8 Removed 51486
86.094–11 Removed 51486
86.094–24 Removed 51486
86.094–35 Removed 51486
86.094–38 Removed 51486
86.095–24 Removed 51486
86.106–90 Removed 51487
86.106–94 Removed 51487
86.107–90 Removed 51487
86.109–90 Removed 51487
86.113–91 Removed 51487
86.114–79 Removed 51487
86.116–90 Removed 51487
86.117–90 Removed 51487
86.120–82 Removed 51487
86.121–82 Removed 51487
86.127–90 Removed 51487
86.127–94 Removed 51487
86.130–78 Removed 51487
86.131–90 Removed 51487
86.132–90 Removed 51487
86.133–90 Removed 51487
86.138–90 Removed 51487
86.140–82 Removed 51487
86.140–90 Removed 51487
86.143–90 Removed 51487
86.144–90 Removed 51487
86.401–90 Removed 51487
86.410–80 Removed 51487
86.416–80 (a)(2)(ix) added 51487
86.437–78 (b)(1)(iii) added 51487
86.513–87 Removed 51487
86.513–90 Removed 51487
86.519–78 Removed 51487
86.529–78 Removed 51487
86.602–97 Removed 51487
86.603–97 Removed 51487
86.608–88 Removed 51487
86.608–90 Removed 51487
86.608–96 Removed 51487
86.608–97 Removed 51487
86.609–84 Removed 51487
86.609–96 Removed 51487
86.609–97 Removed 51487
86.610–96 Removed 51487
86.612–84 Removed 51487
86.901 (Subpart J) Revised 51487
86.1002–84 Removed 51487
86.1002–97 Removed 51487
86.1003–97 Removed 51487
86.1008–90 Removed 51487
86.1008–96 Removed 51487
86.1008–97 Removed 51487
86.1009–84 Removed 51487
86.1009–96 Removed 51487
86.1009–97 Removed 51487
86.1010–96 Removed 51487
86.1012–84 Removed 51487
86.1206–90 Removed 51487
86.1207–90 Removed 51487
86.1213–04 Removed 51487
86.1213–90 Removed 51487
86.1213–94 Revised 51487
86.1217–90 Removed 51487
86.1227–90 Removed 51487
86.1230–85 Removed 51487

CHANGES JULY 1, 2006 THROUGH OCTOBER 31, 2006

86.1232–90 Removed 51487
86.1233–90 Removed 51487
86.1235–85 Removed 51487
86.1238–90 Removed 51487
86.1243–90 Removed 51487
86.1306–90 Removed 51487
86.1311–90 Removed 51487
86.1313–91 Removed 51487
86.1314–84 Removed 51487
86.1316–90 Removed 51487
86.1319–84 Removed 51487
86.1321–90 Removed 51487
86.1327–90 Removed 51487
86.1327–94 Removed 51487
86.1330–84 Removed 51487
86.1337–90 Removed 51487
86.1344–90 Removed 51487
86.1360–2007 (c) added 51487
86.1501–90 Removed 51488
86.1504–90 Removed 51488
86.1505–84 Removed 51488
86.1505–90 Removed 51488
86.1506–90 Removed 51488
86.1513–90 Removed 51488
86.1806–01 (e) introductory text, (f)(2), (3) and (h) revised 51488
86.1806–04 (j) revised 51488
86.1806–05 (j) revised 51488
86.1840–01 (c) and (d) added 51488
86.1844–01 (d)(17) added 51489
89.1 (d) added 39184
89.115 (d)(11) added 39184
89.201 Revised 39184
93.152 Amended 40427
93.153 (b) revised 40427
94.1 (d) added 39184
94.301 Revised 39184
155 Heading revised 45732
155.40—155.58 (Subpart C) Added 45732
156.10 (d)(7) added; (f) and (i)(2)(ix) revised 47420
156.140—156.159 (Subpart H) Added 47420
165 Added 47422
174.453 Added 40431
174.454 Added 40436
180 Order 43906
180.116 (a) table revised 54432
180.143 Removed 56383
180.182 (a) revised 54433
180.199 Removed 45402
180.202 (a) revised 56398
180.205 (a) table amended 52494
180.207 (a) revised 54433
180.293 (a)(1) introductory text revised; (a)(1) table amended 47106
180.301 (a) revised 56383
180.304 Revised 54434
180.345 (a) introductory text and table redesignated as (a)(1); (a)(1) table and (c) amended 51516
180.355 (a)(1) table revised 56383
180.361 (a) table amended 56374
180.364 (a) table revised 56398
180.368 (a)(3) table amended 51510
180.369 Revised 56399
180.383 (a) revised 54434
180.396 (a) and (c) revised 56399
180.413 (a) revised 54434
180.421 (a) revised 54434
180.434 Revised 55306
180.441 (a)(2) table and (3) table amended 56378
180.442 (a) table and (b) table amended 46123
180.464 (a) table amended 49354
180.468 Table amended 58518
180.472 (a) table amended 39212
Revised 46116
180.475 (a) amended; (b) removed 53984
180.476 (b) table amended 49358
180.480 (a)(1) table and (b) table amended 55299
180.507 (a)(1) table amended 49363
180.511 (a) table amended 55313
180.553 (a) table amended 43664
180.554 (a)(1) table amended 50359
180.555 (a) table amended 55319
180.566 (a)(1) removed; (a)(2), (3) and (4) redesignated as (a)(1), (2) and (3); new (a)(1) table revised 49368
180.568 (b) table amended 61413
180.572 (a)(1) table and (b) table amended 51505
180.579 (b) amended 55293
180.588 (a) table amended 50354
180.590 Revised 52011
180.598 (b) text added 61911
180.600 (a)(1) and (2) tables amended 52487
180.617 Added 56388
180.618 Added 52003
180.619 Added 53989
180.620 Added 54928
180.621 Added 54922
180.622 Added 56392

CHANGES JULY 1, 2006 THROUGH OCTOBER 31, 2006

TITLE 40 Chapter I—Con.

180.623 Added 57436
180.624 Added 54917
180.910 Table amended 43660
Table amended; eff. 2-9-08 45414
Table amended; eff. in part 2-9-08 45421
180.920 Table amended 43667, 45408
Table amended; eff. 2-9-08 45411
Table amended; eff. in part 2-9-08 45421
180.930 Table amended; eff. in part 2-9-08 45422
180.940 (a) table, (b) table and (c) table amended; eff. 2-9-08 45423
(a) table, (b) table and (c) table amended 46125
180.960 Table amended 42277, 42281, 42285, 42288, 42291, 42295, 57439, 58521
Table amended; eff. 2-9-08 45424
180.1021 (c) revised 46110
180.1153 Revised 45399
180.1210 Revised 49373
180.1238 Removed 56383
180.1239 Removed 56383
180.1263 Added; eff. 2-9-08 45415
180.1270 Added 45408
180.1271 Added 53979
180.1272 Added 54933
180.2020 Table amended 45402
260.10 Amended 40258, 42947
260.22 (a)(1) and (d)(1)(ii) amended 40258
260.40 (a) amended 40258
260.41 Introductory text amended 40258
261.2 (c)(1)(i) amended 40258
261.3 (a)(2)(i) amended 40258
261.4 (a)(20)(v), (b)(6)(i)(B), (ii) introductory text, (D), (F), (9), (e)(2)(vi) and (3)(i) amended 40258
(a)(22) added 42948
261.6 (a)(2)(i) through (v) and (c)(2) amended 40259
261.21 (a)(3) and (4) revised; Notes 1 through 4 added 40259
261.24 (b) amended 40259
261.31 (a) table amended 40259
261.32 Table amended 40259
261.33 (e) and (f) amended 40260
261.38 Table 1 and (c)(1)(i)(*C*)(*4*) amended 40270
Section transferred from Subpart D to new Subpart E 42949
261.39—261.41 (Subpart E) Added 42948
261 Appendices VII and VIII amended 40271
Appendix IX amended 43071
262.34 (a)(1)(iv) amended 40271
262.53 (b) revised 40271
262.56 (b) revised 40271
262.58 (a)(1) revised 40271
262.70 Amended 40271
262.81 (k) amended 40271
262.82 (a)(1)(ii) amended 40271
262.83 (b)(1)(i) amended; (b)(2)(i) revised 40271
262.84 (e) revised 40271
262.87 (a) and (5) introductory text amended 40272
262.90 (c)(2)(vii) and (d)(2) amended 40272
264.1 (g)(2) amended 40272
264.4 Amended 40272
264.13 (b)(7)(iii)(B) amended 40272
264.17 (b) introductory text amended 40272
264.18 (a)(2)(iii) and (b)(2)(iii) amended 40272
264.97 (a)(1) introductory text, (i) and (i)(5) amended 40272
264.98 (a)(2) and (g)(4)(i) amended 40272
264.99 (h)(2) introductory text amended 40272
264.101 (d) amended 40272
264.111 (c) amended 40272
264.112 (b)(8) amended 40272
264.115 Amended 40272
264.116 Amended 40272
264.118 (c) amended 40272
264.119 (b)(1)(ii) amended 40272
264.140 (d)(1) amended 40272
264.142 (b)(2) amended 40272
264.143 (b)(7), (8) and (e)(5) amended 40272
264.145 (a)(3)(i), (d)(6) and (f)(11) introductory text amended 40272
264.147 (h)(1) amended 40272
264.151 (b), (f) introductory text, (g), (h)(2), (i), (j), (k), (l), (m)(1) and (n)(1) amended 40272
264.175 (b)(1) amended 40273
264.193 (c)(4), (d)(4), (e)(2)(ii), (iii), (v)(A), (B), (3)(i), (ii), (g)(1)(iii), (iv) and (2)(i)(A) amended 40273

CHANGES JULY 1, 2006 THROUGH OCTOBER 31, 2006

264.221 (c)(1)(i)(B), (2)(ii), (e)(1), (2)(i)(B) and (C) amended.....40273
264.223 (b)(1) amended.....40273
264.226 (a)(2) amended.....40273
264.251 (a)(2)(i)(A) amended.....40273
264.252 (a) and (b) amended.....40273
264.259 (b) amended.....40273
264.280 (c)(7) and (d) introductory text amended.....40273
264.283 (a) amended.....40273
264.301 (c)(2) and (e)(2)(i)(B) amended.....40273
264.302 (a) and (b) amended.....40273
264.304 (b)(1) amended.....40273
264.314 (e)(2) amended.....40273
264.317 (a) introductory text amended.....40273
264.344 (b) amended.....40273
264.552 (e)(4)(iii), (iv)(F) and (6)(iii)(E) amended.....40273
264.553 (e) introductory text amended.....40273
264.554 (a) introductory text amended.....40273
264.555 (e)(6) amended.....40274
264.573 (a)(1), (4)(i), (5), (b) introductory text, (m)(2) and (3) amended.....40274
264.600 Amended.....40274
264.601 (a) introductory text, (b)(11) and (c)(4) amended.....40274
264.1030 (c) amended.....40274
264.1033 (f)(2)(vii)(B) amended.....40274
264.1034 (b)(2) amended.....40274
264.1035 (c)(4)(i) and (ii) amended.....40274
264.1050 (f) amended.....40274
264.1058 (c)(1) amended.....40274
264.1064 (c)(3) amended.....40274
264.1080 (a) and (c) amended.....40274
264.1090 (c) amended.....40274
264.1101 (b)(3)(iii), (c)(3) introductory text, (i) and (d) introductory text amended.....40274
264.1102 (a) amended.....40274
264 Appendix I amended.....40274
265 Authority citation revised.....40274
265.1 (c)(4)(i) and (6) amended.....40274
265.12 (a)(1) amended.....40274
265.14 (b)(1) amended.....40274
265.16 (b) amended.....40274
265.19 (c)(2) amended.....40274
265.56 (b) amended.....40274
265.90 (d) introductory text amended.....40274
265.110 (b)(4) amended.....40274
265.111 (c) amended.....40275
265.112 (b)(5) and (d)(4) amended.....40275
265.113 (b) introductory text and (e)(4) amended.....40275
265.117 (b) introductory text amended.....40275
265.119 (b)(1)(ii) amended.....40275
265.140 (b) introductory text and (2) amended.....40275
265.142 (a) amended.....40275
265.145 (e)(11) amended.....40275
265.147 (a)(1)(i) amended; (b)(1)(i) and (ii) added.....40275
265.174 Amended.....40275
265.193 (e)(2)(v)(A), (B) and (i)(2) amended.....40275
265.194 (b)(1) and (2) amended.....40275
265.197 (b) amended.....40275
265.201 (c) introductory text amended.....40275
265.221 (a), (d)(2)(i)(A) and (B) amended.....40275
265.224 (b)(1) amended.....40275
265.228 (a)(2)(iii)(D) and (b)(2) amended.....40275
265.229 (b)(2) removed; (b)(3) and (4) redesignated as (b)(2) and (3).....40275
265.255 (b) amended.....40275
265.259 (b)(1) amended.....40275
265.280 (a)(4) amended.....40275
265.281 (a)(1) amended.....40275
265.301 (a), (d)(1) and (2)(i)(B) amended.....40275
265.302 (b) amended.....40276
265.303 (b)(1) amended.....40276
265.312 (a)(1) amended.....40276
265.314 (e)(1)(2) and (f)(2) amended.....40276
265.316 Introductory text, (c) and (d) amended.....40276
265.405 (a)(1) amended.....40276
265.441 (c) amended.....40276
265.443 (a)(4)(i) and (b) introductory text amended.....40276
265.445 (b) amended.....40276
265.1033 (f)(2)(ii) amended.....40276
265.1035 (b)(2) introductory text, (i) and (c)(4)(i) amended.....40276
265.1063 (b)(4)(ii) amended.....40276
265.1080 (a) amended.....40276
265.1085 (h)(3) introductory text amended.....40276
265.1087 (b) introductory text designated as (b)(1).....40276

CHANGES JULY 1, 2006 THROUGH OCTOBER 31, 2006

TITLE 40 Chapter I—Con.

265.1090 (f)(1) amended 40276
265.1100 (d) amended 40276
265.1101 (b)(3)(i)(B), (iii), (c)(3) introductory text and (d) introductory text amended 40276
265 Appendices I, V and VI amended 40276
266.70 (a) amended 40277
266.80 (a) table amended 40277
266.100 (b)(2)(iv), (d)(3)(i)(A) and (g) introductory text amended 40277
266.102 (a)(2)(vi), (e)(3)(i)(E), (5)(i)(C), (6)(ii)(B)(*2*) and (8)(iii) amended 40277
266.103 (a)(4)(vii), (b)(2)(v)(B)(*2*), (5)(ii)(A), (6)(viii)(A), (c)(1)(ii)(A)(*2*), (ix)(A), (4)(iv)(C)(*1*) and (g)(1)(i) amended; (c)(1)(i) and (ix) introductory text revised 40277
266.106 (d)(1) amended 40277
266.109 (a)(2)(ii) and (b) introductory text amended 40277
266.210—266.360 (Subpart N) Heading revised 40277
266 Appendices III through VI, VIII and IX amended 40277
Appendix XIII amended 40278
267.147 (f)(2)(i)(A) amended 40278
268.2 (g) amended 40278
268.4 (a)(3) introductory text amended 40278
268.6 (c)(5) introductory text amended 40278
268.7 (a)(1), (3)(ii), (4) table, (b)(3)(ii), (4)(ii), (c)(2), (d) introductory text, (2) and (3) amended; (d)(1) revised 40278
268.14 (b) and (c) amended 40278
268.40 (g) and table amended 40278
268.42 Table 1 amended 40278
268.44 (c) amended 40279
268.45 Table 1 amended 40279
268.48 Table amended 40279
268.49 (d) amended 40279
268.50 (c) and (g) amended 40279
268 Appendix VIII amended 40279
270.1 (a)(2) table, (b) introductory text, (c)(1)(iii) and (3)(i) introductory text amended 40279
270.2 Amended 40279
270.10 (j) amended 40279
270.11 (d)(1) and (2) amended 40279
270.13 (k)(7) amended 40279
270.14 (a), (b)(11)(ii)(B), (19)(iii) and (21) amended 40279
270.17 (f) amended 40279
270.18 (b) and (g) amended 40279
270.20 (i)(2) amended 40279
270.26 (c)(15) amended 40279
270.33 (b) introductory text amended 40279
270.41 (c) amended 40279
270.42 (d)(2)(i) and Appendix I amended 40279
270.70 (a) introductory text amended 40279
270.72 (b)(2) amended 40279
271 State hazardous waste management program authorizations 53989, 63253
271.1 Tables 1 and 2 amended 40280
(j) Table 1 amended 42949
271.21 (f) and (g)(1)(i) amended 40280
271.23 (a)(1), (b)(1) and (5) amended 40280
273.9 Amended 40280
273.13 (b) introductory text amended 40280
273.14 (a) amended 40280
273.34 (a) amended 40280
279.1 Amended 40280
279.10 (b)(2) introductory text amended 40280
279.11 Amended 40280
279.43 (c)(3)(i) and (5) amended 40280
279.44 (a) and (c)(2) amended 40280
279.45 (a) amended 40280
279.52 (a), (b), (1)(ii), (6)(ii) and (iii) amended 40280
279.55 (a) introductory text and (b)(2)(i)(B) amended 40280
279.56 (a)(2) amended 40280
279.57 (a)(2)(ii) amended 40280
279.59 Amended 40280
279.63 (b)(3) amended 40280
279.64 (e) amended 40280
279.70 (b)(1) amended 40280
281 State underground storage tank program authorizations 39213, 58521
300 Appendix B amended 42602, 43071, 48480, 54767, 54768, 55326, 55743, 56406
Appendix B correctly amended 43985, 47747
Regulation at 71 FR 36019 withdrawn 48799
302.4 Table 302.4 amended 47115, 47116
Appendix A amended 47118

CHANGES JULY 1, 2006 THROUGH OCTOBER 31, 2006

302.6 (e) added 58533
355.40 (a)(2)(vii) added 58533
355 Appendix A amended 47120, 53334
Appendix B amended 47121, 53335
710 Policy statement 53335
710.52 (c)(2)(i), (4)(1)(F) and (ii)(D) amended 52498
710.57 Heading revised 52498
710.59 Revised 52498
712.28 (c) correctly revised 47126
712.30 (c) correctly amended and designated as (c)(1); (c)(2) correctly added; (e) table amended 47126
(e) table correctly amended 54437
(e) table amended 57446
716.21 (a)(7) added 47135
716.30 (c) correctly revised 47135
716.35 (c) correctly revised 47135
716.60 (c) correctly amended; (d) correctly added 47135
716.105 (c) correctly amended; (d) correctly added 47135
716.120 (d) table amended 47136, 57446
(d) table correctly amended 54437
1039.1 (c) revised 39184
1039.20 (a) and (b) revised; (c) added 39185
1039.205 (v) revised 39185
1039.705 (c) revised 39185
1065.1 (a)(5) added 39185
1068.1 (a)(4) added 39185
1068.310 (b) revised 39185

Proposed Rules:

9 51542
49 ....48696, 53631, 53639, 62227
50 41409
51 ....48696, 54235, 62076, 62227
52 ....38824, 38831, 39030, 39251, 39259, 39618, 40048, 40951, 40952, 45482, 45485, 46428, 46879, 47161, 48870, 49393, 50872, 51181, 51545, 51546, 51792, 51793, 52504, 54235, 55402, 55403, 56920, 56921, 57894, 57905, 59413, 59414, 59697, 60098, 60934, 60937, 62076, 62415, 63275, 63737, 63738
55 ....47758, 48879
59 44522
60 ....42622, 45487, 53272
61 45487
62 ....51790, 53272, 54007
63 ....40679, 42622, 45487, 47670, 52624, 53272, 59302, 61701
70 38831
72 49254
75 49254
80 55552
81 ....39618, 40952, 44944, 45492, 51546, 57894, 57905, 59414, 60937
82 ....38325, 41192, 49395, 55140, 56422
85 42622
86 51542
90 42622
122 ....37880, 41752, 44252
141 40828
174 59697
180 ....38125, 40051, 54953, 56425
261 48500
262 48500
264 52624
266 52624
271 ....54007, 63276
281 58571
300 ....39032, 42623, 46429, 54793, 55403, 56433
355 53354
412 ....37880, 44252
721 ....39032, 59066
799 61926
1048 42622
1065 42622
1068 42622

TITLE 41—PUBLIC CONTRACTS AND PROPERTY MANAGEMENT

Chapter 60—Office of Federal Contract Compliance Programs, Equal Employment Opportunity, Department of Labor (Parts 60-1—60-999)

60–2.18 Removed 53042

Chapter 101—Federal Property Management Regulations (Parts 101-1—101-99)

101–48 Revised 41370

Chapter 102—Federal Management Regulation (Parts 102-1—102-299)

102–36 Authority citation revised 53571
102–36.5 Revised 53571
102–36.10 Amended 53571
102–36.35 (b) and (c) amended 53571
102–36.40 Amended 53571
102–36.50 Amended 53571
102–36.55 (e) amended 53571

CHANGES JULY 1, 2006 THROUGH OCTOBER 31, 2006

TITLE 41 Chapter 102—Con.

102–36.65 Amended 53572
102–36.90 (a) and (c) revised.....53572
102–36.125 (a) amended 53572
102–36.190 (d) amended 53572
102–36.225 Amended.....53572
102–36.230 (a) amended 53572
102–36.295 Amended.....53572
102–36.300 (a) amended 53572
102–36.320 Amended.....53572
102–36.325 Amended.....53572
102–36.340 (a)(4), (b) and (c) amended.....53572
102–36.345 Amended.....53572
102–36.360 Amended.....53572
102–36.365 Amended.....53572
102–36.370 Amended.....53572
102–36.380 Amended.....53572
102–36.390 (e) amended.....53572
102–36.400 Amended.....53572
102–36.405 Amended.....53572
102–36.420 Revised 53572
102–36.440 Amended.....53572
102–36.465 Amended.....53572
102–36.470 (b) and (c) amended.....53572
102–41 Added 41370
102-76.65 (a) revised.....52499

Chapter 301—Temporary Duty (TDY) Travel Allowances (Parts 301-1—301-99)

301–10.106 Redesignated as 301–10.105; new 301-10.106 redesignated from 301-10.107 and revised.....49374
301–10.107 Redesignated as 301–10.106; new 301–10.107 added 49374
301–10.108 Revised 49374
301–11.25 Revised.....49375
301–50.3 Amended.....49375
301–50.4 Revised 49375
301–50.6 Redesignated as 301–50.8; new 301–50.6 added 49374
301–50.7 Added.....49375
301–50.8 Redesignated from 301–50.6.....49375
301–52.3 Amended.....49375
301–71 Authority citation revised 49375
301–71.201 (e) revised 49375
301–73.101 Revised 49375
301–73.102 Revised 49376

Proposed Rules:

61–300 44945
102–35.....53646, 61445

CHANGES OCTOBER 1, 2006 THROUGH OCTOBER 31, 2006

TITLE 42—PUBLIC HEALTH

Chapter IV—Centers for Medicare & Medicaid Services, Department of Health and Human Services (Parts 400—599)

409 Technical correction 58287
410 Technical correction 58287
412.25 (e)(1) correctly amended 58287
413 Technical correction 58287
414 Technical correction 58287
424 Technical correction 58287
433.10 Regulation at 71 FR 25092 confirmed 60670
485 Technical correction 58287
489 Technical correction 58287
505 Technical correction 58287

Proposed Rules:

423.....61445
483.....62957

TITLE 43—PUBLIC LANDS: INTERIOR

No amendments have been published in the FEDERAL REGISTER since September 28, 2006.

TITLE 44—EMERGENCY MANAGEMENT AND ASSISTANCE

Chapter I—Federal Emergency Management Agency, Department of Homeland Security (Parts 0—399)

62.20 (e)(2), (3), (4), (f)(1) and (3) revised 60438
65.4 Flood elevation determinations; interim 59386, 60855
67.11 Flood elevation determinations.....59398, 60865, 60867, 60869, 60870, 60872, 60884, 60917, 60920

Proposed Rules:

67....60952, 60961, 60963, 60980, 60983, 60985, 60986, 60988

TITLE 45—PUBLIC WELFARE

Chapter XIII—Office of Human Development Services, Department of Health and Human Services (Parts 1300—1399)

1310.2 (b) and (c) revised 58535
1310.3 Amended 58535
1310.11 (b) removed 58535
1310.12 (a) amended 58535
1310.15 (a) and (c) revised 58535
1310.22 (a) amended 58536

Chapter XXV—Corporation for National and Community Service (Parts 2500—2599)

2554 Added 61912

Proposed Rules:

2510 62573
2522 62573
2540 62573
2551 62573
2552 62573

TITLE 46—SHIPPING

Chapter I—Coast Guard, Department of Homeland Security (Parts 1—199)

1.01-15 (a) correctly revised 60066
67.3 Amended 61417
67.20 Removed.....61417
67.35 (c) amended 61417
67.36 (c)(2) amended 61417
67.39 (c)(2) amended 61417
67.147 Removed 61417
67.167 (c)(9) amended; (c)(10) revised; (c)(11) removed 61418
67.179 Removed 61418
68 Heading and authority citation revised 61418
68.01-1—68.01-17 (Subpart 68.01) Redesignated as 68.3—68.19 (Subpart A) 61418
68.01-1 Redesignated as 68.3 61418
68.01-3 Redesignated as 68.5 61418
68.01-5 Redesignated as 68.7 61418
68.01-7 Redesignated as 68.9 61418
68.01-9 Redesignated as 68.11.....61418
68.01-11 Redesignated as 68.13 61418
68.01-13 Redesignated as 68.15 61418
68.01-15 Redesignated as 68.17 61418

CHANGES OCTOBER 1, 2006 THROUGH OCTOBER 31, 2006

TITLE 46 Chapter I—Con.

68.01-17 Redesignated as 68.19 61418
68.05-1—68.05-13 (Subpart 68.05) Redesignated as 68.25—68.37 (Subpart B).....61418
68.05-1 Redesignated as 68.25.....61418
68.05-3 Redesignated as 68.27.....61418
68.05-5 Redesignated as 68.29.....61418
68.05-7 Redesignated as 68.31.....61418
68.05-9 Redesignated as 68.33.....61418
68.05-11 Redesignated as 68.35 61418
68.05-13 Redesignated as 68.37 61418
68.3—68.19 (Subpart A) Redesignated from 68.01-1—68.01-17 (Subpart 68.01).....61418
68.1—68.19 (Subpart A) Heading revised.....61419
68.1 Added.....61419
68.3 Redesignated from 68.01-1 61418
68.5 Redesignated from 68.01-3 61418
68.7 Redesignated from 68.01-5; amended 61418
(b) amended.....61419
68.9 Redesignated from 68.01-7; amended 61418
(a), (b) and (c) amended.....61419
68.11 Redesignated from 68.01-9; amended 61418
(a) and (b) amended.....61419
68.13 Redesignated from 68.01-11; amended 61418
68.15 Redesignated from 68.01-13; amended 61418
68.17 Redesignated from 68.01-15; amended 61418
68.19 Redesignated from 68.01-17; amended 61418
68.1—68.19 (Subpart A) Appendices A and B amended.....61419
68.25—68.37 (Subpart B) Redesignated from 68.05-1—68.05-13 (Subpart 68.05).....61418
68.25 Redesignated from 68.05-1 61418
68.27 Redesignated from 68.05-3 61418
68.29 Redesignated from 68.05-5; amended 61418
68.31 Redesignated from 68.05-7; amended 61418
68.33 Redesignated from 68.05-9 61418
68.35 Redesignated from 68.05-11; amended 61418
68.37 Redesignated from 68.05-13; amended 61418
68.50—68.80 (Subpart C) Added (OMB numbers pending in part).....61419
68.100—68.111 (Subpart D) Added (OMB numbers pending in part) 61421

TITLE 47—TELECOMMUNICATION

Chapter I—Federal Communications Commission (Parts 0—199)

2 Actions on petitions 60075
2.106 Table amended 60072
73 Actions on petitions.....61425
73.202 (b) table amended 61425
80 Actions on petitions.....60075
80.5 Amended 60074
80.13 (c) revised.....60074
80.371 (c)(1)(i), (2) and (3) revised 60074
80.373 (j) revised.....60074
80.393 Added.....60075

Proposed Rules:

73.....61455, 61456
80 60102

TITLE 48—FEDERAL ACQUISITION REGULATIONS SYSTEM

Chapter 2—Department of Defense (Parts 200—299)

205.301 Added; interim 58536
207.103 (h) introductory text and (ii) amended 58537
208.7400 (d) amended 62559
209.105–2 Revised.....62559
212.270 Added; interim 58538
212.301 (f)(x) added; interim 62563
216.603–4 (b)(2) amended 58537
222.1700—222.1705 (Subpart 222.17) Added; interim 62563
225.004 Added 62559
225.871–4 (c) revised.....62565
225.1101 (2)(iii), (10)(i) introductory text and (ii) revised.....58540
225.7002–1 Introductory text amended; interim.....58537
225.7002–2 (b) and (n) revised; (p) added; interim.....58537
225.7013 Introductory text revised 58537

CHANGES OCTOBER 1, 2006 THROUGH OCTOBER 31, 2006

225.7017–3 (b) revised 62565
225.7103 Removed 62566
225.7103–1 Removed 62566
225.7103–2 Removed 62566
225.7103–3 Removed 62566
225.7501 (a)(2)(iv) and (v) revised; (a)(2)(vi) added 58540
225.7502 Revised 62566
225.7604 Revised 62566
234.7000—234.7002 (Subpart 234.70) Added; interim 58538
236.601 Revised; interim 58541
252.209–7001 Clause amended 62567
252.212–7001 Clause amended; interim 58542
252.222–7006 Added; interim 62564
252.225–7013 Clause amended; interim 58542
252.225–7021 Clause amended; interim 58542
252.225–7022 Removed 62566
252.225–7035 Clause amended; Alternate I revised; interim 58543
252.225–7036 Clause and Alternate I amended; interim 58543
252.225–7045 Clause amended; Alternate I revised; interim 58543

Chapter 18—National Aeronautics and Space Administration (Parts 1800—1899)

1819.7301—1819.7302 (Subpart 1819.73) Added 61688
1852.219-80 Added 61688
1852.219-81 Added 61688
1852.219-82 Added 61688
1852.219-83 Added 61688
1852.219-84 Added 61688
1852.219-85 Added 61688

Chapter 51—Department of the Army Acquisition Regulations (Parts 5100—5199)

5152.225-74-9000 Removed 60076

Proposed Rules:

7 62229
12 62230
13 62230
30 ....58336, 58338
32 62230
33 62230
36 62230
42 62230
52 ....58338, 61012, 62230
204 61012
235 61012
252 61012

TITLE 49—TRANSPORTATION

Subtitle A—Office of the Secretary of Transportation (Parts 1—99)

29.220 (c) added 62396
29.520 (d) amended 62396
37.9 Revised 63265
37.41 Existing text designated as (a); (b) added 63266
37.131 (b)(4) amended 63266
37 Appendix A revised 63266
Appendix D amended 63266

Subtitle B—Other Regulations Relating to Transportation (Parts 100—1699)

Chapter I—Pipeline and Hazardous Materials Safety Administration, Department of Transportation (Parts 100—199)

106.100 Correctly reinstated; CFR correction 63701

Chapter II—Federal Railroad Administration, Department of Transportation (Parts 200—299)

213.119 Introductory text and (g) through (j) revised 59691
227 Added 63123
229.4 (b) revised 63136
229.5 Amended 61857, 63136
229.31 (a) and (c) revised 61857
229.47 (b) revised 61857
229.121 Revised 63136
229.137 (b)(1)(vi) revised 61857
229 Appendix B amended 63136
Appendix H added 63137
238.5 Amended 61857
238.17 (b) introductory text revised 61857
238.21 (a) and (c)(2) revised 61858
238.229 Revised 61858
238.230 Added 61860
238.231 (b) and (h)(3) revised; (h)(4) added 61861
238.303 (e)(17) added 61682
238.307 (c)(13) added; (d) revised 61862

CHANGES OCTOBER 1, 2006 THROUGH OCTOBER 31, 2006

TITLE 49 Chapter II—Con.

238.313 (g)(3) amended; (j) added 61862
238.321 Added 61862
238 Appendix A amended 61863

Chapter V—National Highway Traffic Safety Administration, Department of Transportation (Parts 500—599)

541 Theft data 59400

Chapter X—Surface Transportation Board, Department of Transportation (Parts 1000—1399)

1150.32 (b) and (c) amended 62212
1150.35 (e) and (f) amended 62213
1150.42 (b) and (c) amended 62213
1150.45 (e) and (f) amended 62213
1180.4 (g)(1) introductory text and (ii) amended; (g)(2)(ii) and (iv) removed;; (g)(1)(iii) and (2)(iii) redesignated as (g)(1)(iv) and (2)(ii); new (g)(1)(iii) added 62213

Chapter XII—Transportation Security Administration, Department of Transportation (Parts 1500—1599)

1544.228 (d) revised; interim 62549
1546.213 (d) revised; interim 62549
1548.11 (d) revised; interim 62549
1548.15 (d) revised; interim 62549
1548.16 (a) revised; interim 62550

Proposed Rules:

211 59698
217 60372
218 60372
512 63738
591 58572
592 58572
593 58572
594 58572
604 60460
624 60681

TITLE 50—WILDLIFE AND FISHERIES

Chapter I—United States Fish and Wildlife Service, Department of the Interior (Parts 1—199)

17 Technical correction 63064
17.11 (h) table amended 60264, 63907
17.12 (h) table amended 63907
17.95 (c) amended 58206
(a) amended 60264
(i) amended 63908
17.96 (a) amended 63935
20.110 (a), (b), (c), (g), (k), (m), (o), (q), (r), (s) and (u) revised; (v) through (aa) added 58236

Chapter III—International Fishing and Related Activities (Parts 300—399)

300 Temporary regulations 63702
300.182 (d) revised 58163
300.185 (b)(3) and (c)(3) revised 58163

Chapter VI—Fishery Conservation and Management, National Oceanic and Atmospheric Administration, Department of Commerce (Parts 600—699)

600.725 (v) table amended 58163
622 Temporary regulations ... 59019, 60076
635 Nomenclature change 58163
Temporary regulations 58287
635.2 Amended 58163
635.4 (a)(10), (c)(2), (d)(4), (e)(1), (2), (f)(1), (2), (h)(2), (l)(1), (2)(i), (ii)(B), (C), (viii), (ix), (m)(1) and (2) revised 58164
635.5 (a)(4) removed; (a)(5) and (6) redesignated as new (a)(4) and (5); (a)(1), (b)(2)(i)(A), (B), (3), (c)(2) and (d) revised 58165
635.6 (c)(1) and (2) revised 58166
635.8 Added 58166
635.20 (d)(4) added 58167
635.21 (a)(2), (4), (b), (c)(1), (2)(ii) through (v) introductory text, (e)(1) introductory text, (i), (ii), (iii), (2)(i), (ii) and (4)(iii) revised; (d)(4), (e)(2)(iii) and (f) added 58167

CHANGES OCTOBER 1, 2006 THROUGH OCTOBER 31, 2006

635.22 (b) and (c) revised 58169
635.23 (a)(4), (b)(3) and (f)(3) revised 58169
635.24 (a)(1), (2) and (b)(1) revised; (b)(2) amended; (a)(3) added 58169
635.27 (a) introductory text, (1) introductory text, (i), (iii), (2), (i), (ii), (iii), (3), (4)(i), (iii), (5), (6), (7)(i), (ii), (8), (9), (b)(1) introductory text, (c)(1)(i)(A), (C), (c)(1)(ii), (2)(i), (2)(iv) and (3) revised; (a)(7)(iii) removed; (a)(10) and (d) added 58169
635.28 (a)(1) and (3) revised 58172
635.30 (c)(2) revised 58173
635.31 (a)(1) revised 58173
635.34 (a) and (b) revised; (d) added 58173
635.71 (a)(7), (8), (19), (23), (37), (41) through (44), (b)(6), (22), (c)(1), (6), (d)(10), (11), (e)(10), (11), (12) and (15) revised; (a)(48) through (53), (b)(30) through (35), (c)(7), (8), (d)(14), (e)(16) and (17) added 58173
635 Appendix A amended 58174
648 Fishery management measures 62213
Temporary regulations; eff. through 12–31–07 63268
Temporary regulations; eff. 11–16–06 through 10–31–07 63703
648.2 Amended 62183
648.4 Regulation at 71 FR 19370 expiration date extended 59020
(a)(5)(i) introductory text correctly added 63270
648.10 Regulation at 71 FR 19372 expiration date extended 59020
(b)(1)(vii) and (viii) removed; (b)(1)(v), (vi), (2), (3), (c) introductory text, (5), (d) and (f) revised 62183
648.14 Regulation at 71 FR 19373 expiration date extended 59020
(bb)(23) removed 59027
(a)(130), (145), (146), (148), (151), (152), (156), (c) introductory text, (7), (25), (33), (49) through (53), (55) through (65) and (78) revised; (c)(48), (54) and (79) removed; (a)(173) through (177), (c)(23), (81) through (88), (g)(4) and (5) added 62185
(a)(74), (p)(5) and (11) correctly added 63270
648.21 (d) correctly added 63270
648.23 (a) correctly added 63270
648.53 Regulation at 71 FR 19374 expiration date extended 59020
648.80 Regulation at 71 FR 19374 expiration date extended 59020
(b)(2)(i) revised 62186
648.82 Regulation at 71 FR 19376 expiration date extended 59020
(c)(1)(iv) removed; (d)(2)(i)(A), (4) introductory text, (e), (j)(1)(iii), (k)(1), (3), (4)(iv), (xi)(B), (l) introductory text and (1)(i) through (v) revised; (l)(1)(viii) and (ix) added 62186
648.85 Regulation at 71 FR 19381 expiration date extended 59020
(a)(3)(ii)(A), (iv)(A), (C)(*1*), (*2*), (D), (v), (b)(3)(xi), (5), (6)(iii), (iv)(C) through (F), (H), (I), (v)(C), (E), (vi), (7)(iv)(F), (G), (H), (v)(D), (vi)(D), (8) introductory text, (i), (iv), (v)(A) introductory text, (*2*), (*3*), (*4*), (E), (F), (H), (I) and (K) revised; (b)(6)(ii) and (8)(iii) removed; (b)(6)(iv)(J) added 62189
648.86 Regulation at 71 FR 19385 expiration date extended 59020
Heading, (a)(1), (b)(1), (2), (4), (e) and (g) revised; (j) added 62193
648.87 (d)(2) added 62195
648.88 (c) revised 62195
648.89 Regulation at 71 FR 19387 expiration date extended 59020
(b)(1), (c)(1)(i) and (2)(i) revised; (b)(3), (c)(1)(v) and (2)(v) added 62196
648.91 Regulation at 71 FR 19388 expiration date extended 59020
648.92 Regulation at 71 FR 19388 expiration date extended 59020
(b)(2)(i) revised 62196
648.94 Regulation at 71 FR 19389 expiration date extended 59020
648.95 Regulation at 71 FR 19390 expiration date extended 59020
660 Fishery management measures 59405

CHANGES OCTOBER 1, 2006 THROUGH OCTOBER 31, 2006

TITLE 50 Chapter VI—Con.

660.301—660.394 (Subpart G) Regulation at 71 FR 48827 eff. date corrected 57889
660.373 (b)(4) revised (temporary) 58293
660.384 (c)(2)(iii) revised (temporary) 58293
660.301—660.394 (Subpart G) Table 2b revised (temporary) 58293
Table 3 revised (temporary) 58296
Table 4 revised (temporary) 58301
Table 5 revised (temporary) 58303
679 Temporary regulations 57890, 58753, 59406, 59407, 60077, 60078, 60670, 61426, 62396
Fishery management measures; eff. 11–30–06 through 12–31–07.....63704

Proposed Rules:

17....58340, 58363, 58574, 58954, 59700, 59711, 61546, 62078, 63980
100.....60095
635.....58778
648 .....61012, 62972, 63277, 63749
660 .....61012, 61944

2006

71 FR Page

1–230	Jan. 3
231–536	4
537–872	5
873–1387	6
1389–1471	9
1473–1681	10
1683–1914	11
1915–2133	12
2135–2451	13
2453–2855	17
2857–2989	18
2991–3203	19
3205–3407	20
3409–3752	23
3753–4032	24
4033–4230	25
4231–4449	26
4451–4804	27
4805–4973	30
4975–5153	31
5155–5578	Feb. 1
5579–5775	2
5777–5965	3
5967–6190	6
6191–6331	7
6333–6660	8
6661–6971	9
6973–7392	10
7393–7672	13
7673–7841	14
7843–8200	15
8201–8433	16
8435–8788	17
8789–8920	21
8921–9254	22
9255–9423	23
9425–9689	24
9691–9896	27
9897–10410	28
10411–10603	Mar. 1
10605–10830	2
10831–11133	3
11135–11286	6
11287–11504	7
11505–12117	8
12119–12276	9
12277–12612	10
12613–12989	13
12991–13241	14
13243–13523	15
13525–13735	16
13737–13921	17
13923–14087	20
14089–14353	21
14355–14628	22
14629–14793	23
14795–15003	24
15005–15320	27
15321–15556	28
15557–16013	29
16015–16192	30
16193–16476	31
16477–16689	Apr. 3
16691–16972	4
16973–17334	5
17335–17689	6
17691–17965	7
17967–18159	10
18161–18588	11
18589–19096	12
19097–19426	13
19427–19619	14
19621–19803	17
19805–19982	18
19983–20334	19
20335–20515	20
20517–20862	21
20863–23854	24
23855–24550	25
24551–24801	26
24803–25057	27
25058–25482	28
25483–25738	May 1
25739–25917	2
25919–26188	3
26189–26407	4
26409–26673	5
26675–26815	8
26817–27183	9
27185–27381	10
27383–27582	11
27583–27943	12
27945–28225	15
28227–28544	16
28545–28757	17
28759–29060	18
29061–29239	19
29241–29564	22
29565–29755	23
29757–30046	24
30047–30261	25
30263–30558	26
30559–30791	30
30793–31068	31
31069–31914	June 1
31915–32263	2
32265–32414	5
32415–32799	6
32801–33145	7
33147–33373	8
33375–33592	9
33593–33988	12
33989–34230	13
34231–34505	14
34507–34786	15
34787–35141	16
35143–35371	19

35373–35489	20
35491–35769	21
35771–35994	22
35995–36183	23
36185–36475	26
36477–36660	27
36661–36977	28
36979–37487	29
37489–37805	30
37807–38052	July 3
38053–38258	5
38259–38510	6
38511–38751	7
38753–38978	10
38979–39202	11
39203–39509	12
39511–40001	13
40003–40382	14
40383–40636	17
40637–40873	18
40875–41089	19
41091–41344	20
41345–41722	21
41723–42015	24
42017–42239	25
42241–42565	26
42567–42746	27
42747–43030	28
43031–43341	31
43343–43639	August 1
43641–43953	2
43955–44180	3
44181–44549	4
44551–44881	7
44883–45360	8
45361–45734	9
45735–46071	10
46073–46381	11
46383–46845	14
46847–47071	15
47073–47437	16
47439–47696	17
47697–48446	18
48447–48792	21
48793–49308	22
49309–49977	23
49979–50318	24
50319–50836	25
50837–51093	28
51095–51420	29
51421–51712	30
51713–51972	31
51973–52284	Sept. 1
52285–52401	5
52403–52731	6
52733–52979	7
52981–53298	8
53299–53542	11
53543–53960	12
53961–54194	13
54195–54398	14
54399–54564	15
54565–54753	18
54755–54888	19
54889–55085	20
55087–55280	21
55281–55725	22
55727–55989	25
55991–56333	26
56335–56852	27
56853–57382	28
57383–57870	29
57871–58241	Oct. 2
58243–58480	3
58481–58734	4
58735–59004	5
59005–59360	6
59361–59648	10
59649–60054	11
60055–60412	12
60413–60655	13
60657–60804	16
60805–61371	17
61373–61632	18
61633–61868	19
61869–62054	20
62055–62196	23
62197–62374	24
62375–62550	25
62551–62874	26
62875–63212	27
63213–63664	30
63665–64109	31

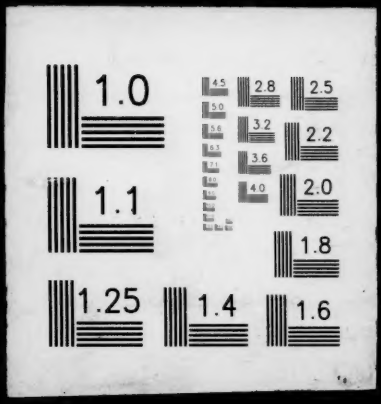
1.0
2.8
2.5
3.2
2.2
3.6
4.0
2.0
1.1
1.8
1.25
1.4
1.6